

ADMINISTRATION

ADMINISTRATION ORGANIZATIONAL CHART AS OF MARCH 2014*

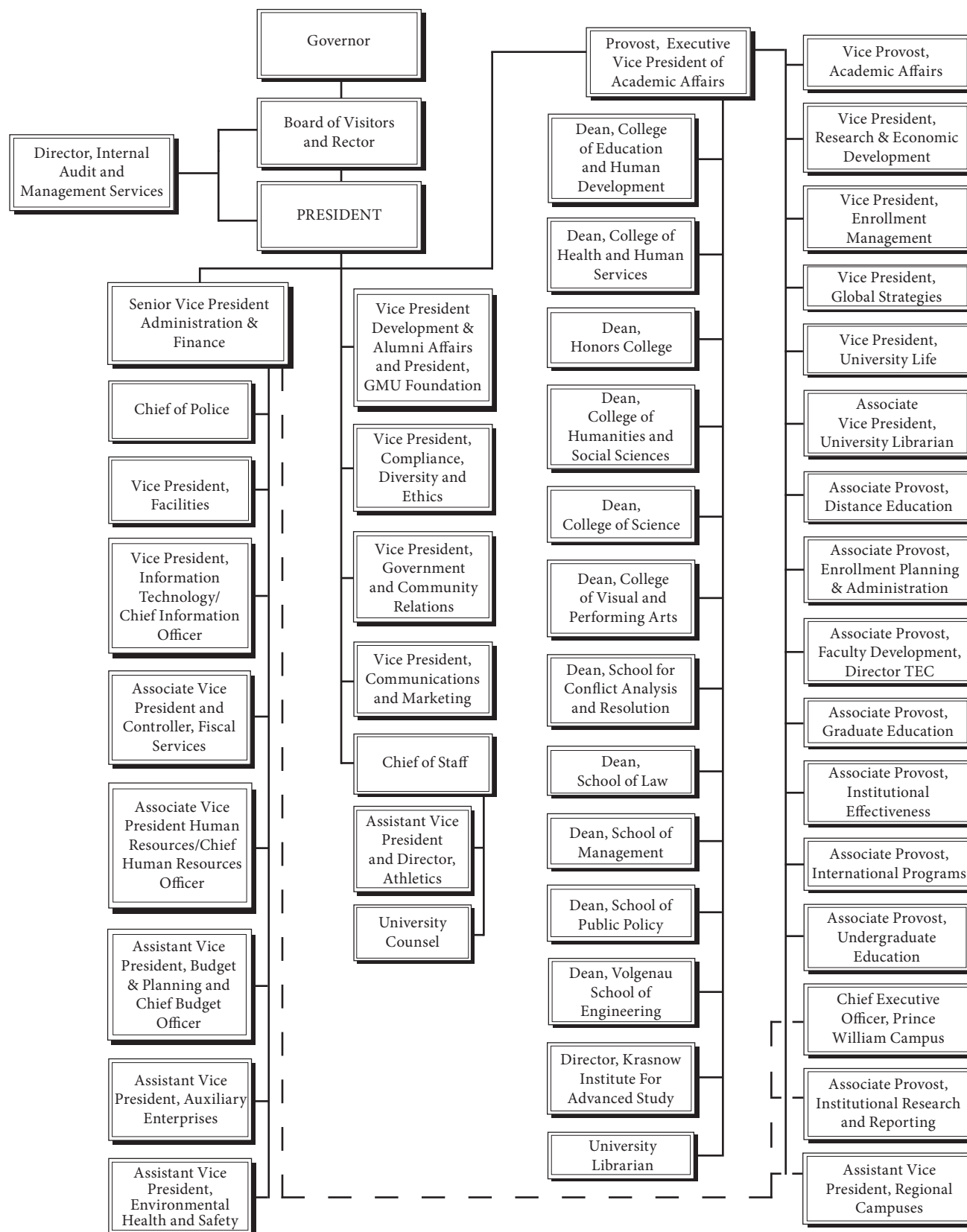

* For the most recent version of the Organizational Chart for the Administration, please visit http://administration.gmu.edu/pdf/gmu_orgchart.pdf.

STATE COUNCIL OF HIGHER EDUCATION FOR VIRGINIA

Established in 1956 by the General Assembly and the Governor, the State Council of Higher Education for Virginia (SCHEV) is the Commonwealth's coordinating body for higher education. SCHEV's mission statement is:

To promote the development of an educationally and economically sound, vigorous, progressive, and coordinated system of higher education.

By statute, the Council makes policy recommendations to the Governor and General Assembly affecting Virginia's outstanding system of higher education in such areas as capital and operating budget planning, enrollment projections, institutional technology needs, and student financial aid. The Council also administers a variety of educational programs that benefit students, faculty, parents, and taxpayers. SCHEV serves as a catalyst to promote greater access, quality, affordability, and accountability throughout the system. SCHEV also helps policymakers, college administrators, and other concerned leaders work cooperatively and constructively to advance educational excellence.

The Council consists of 13 members who are appointed by the Governor to four-year terms. As of August 2013, the members and officers of SCHEV are:

VICE CHAIR:

Mr. G. Gilmer Minor III
Richmond, VA

Appointed: July 1, 2009

Current Term Expires: June 30, 2017

CHAIR:

Mr. Gilbert T. Bland
Virginia Beach, VA

Appointed: July 9, 2007

Re-appointed: July 1, 2008

Re-appointed: July 1, 2012

Current Term Expires: June 30, 2016

SECRETARY:

Ms. Mary C. Haddad
Suffolk, VA

Appointed: October 27, 2008

Re-appointed: July 1, 2010

Current Term Expires: June 30, 2014

Mr. Martin J. Briley
Richmond, VA
Appointed: July 1, 2013
Ex Officio

Mr. H. Eugene Lockhart
Keswick, VA
Appointed: July 1, 2012
Current Term Expires: June 30, 2016

Ms. Johanna Chase
Charlottesville, VA
Appointed: July 1, 2011
Current Term Expires: June 30, 2015

Ms. Pam Moran
Keswick, VA
Appointed: July 1, 2013
Current Term Expires: June 30, 2017

Ms. Joann P. DiGennaro
Oakton, VA
Appointed: July 1, 2010
Current Term Expires: June 30, 2014

Mr. Gary Nakamoto
McLean, VA
Appointed: July 1, 2012
Current Term Expires: June 30, 2016

Mr. Heywood Fralin
Roanoke, VA
Appointed: July 1, 2013
Current Term Expires: June 30, 2017

Mr. Carlyle Ramsey
Alton, VA
Appointed: July 1, 2013
Current Term Expires: June 30, 2017

Mr. Stephen D. Haner
Richmond, VA
Appointed: July 1, 2011
Current Term Expires: June 30, 2015

Mr. Julious P. Smith, Jr.
Richmond, VA
Appointed: July 1, 2010
Current Term Expires: June 30, 2014

BOARD OF VISITORS

The Board of Visitors (BOV) of George Mason University was created in April 1972 by an act of the General Assembly when the university became an independent institution. The 16 members of the Board are appointed by the Governor of Virginia on a rotating basis to serve four-year terms. Further information about the BOV can be found at <http://bov.gmu.edu>. The 2013-2014 members of the BOV are:

RECTOR:

Mr. C. Daniel Clemente
Chief Executive Officer
Clemente, LLC
Vienna, VA

VICE RECTOR:

Ms. Nancy M. Pfothenauer
President
MediaSpeak Strategies
Arlington, VA

SECRETARY:

Ms. Kimberley O. Dennis
President & CEO
Searle Freedom Trust
Washington, D.C.

Ms. Karen Alcalde
Arlington, VA

Mr. B.G. Beck
The Beck Foundation, Inc.
Fairfax Station, VA

Mr. Reginald J. Brown
WilmerHale
Washington, D.C.

Ms. Kelly McNamara Corley
Executive Vice President, General Counsel
& Secretary
Discover Financial Services
Riverswoods, IL

The Honorable Thomas M. Davis
Director of Federal Government Affairs
Deloitte, LLP
Washington, D.C.

Ms. Anne Gruner
Vice President
J.K. Gruner Associates
McLean, VA

Mr. John Jacquemin
President & CEO
Mooring Financial Corporation
Vienna, VA

Mr. Anthony R. Jimenez
President, CEO & Founder
MicroTech
Vienna, VA

Mr. Mark F. McGettrick
Executive Vice President & Chief Financial Officer
Dominion Resources, Inc.
Richmond, VA

Mr. Stuart Mendelsohn
Executive Partner
Holland & Knight
Tysons Corner, VA

Mr. Steven P. Mullins
Chief Financial Officer
SPM Consulting
Reston, VA

Mr. Robert F. Pence
President
The Pence Group
McLean, VA

Mr. M. Siddique Sheikh
Chairman
PABA
Burke, VA

Dr. Charlene Douglas
(Faculty Representative)
George Mason University
Fairfax, VA

Mr. Jordan Foster
(Student Representative)

Ms. Katy McQuiston
(Student Representative)

UNIVERSITY ADMINISTRATION**PRESIDENT'S OFFICE**

President	Ángel Cabrera
Vice President, Communications and Marketing	Renell Wynn
Vice President, Compliance, Diversity, and Ethics	Corey D. Jackson
Vice President, Government and Community Relations	Paul Liberty
Vice President, University Advancement and Alumni Relations	Janet Bingham
Chief of Staff	Frank Neville

UNIVERSITY PROVOST

Provost and Executive Vice President of Academic Affairs and University Professor	Peter N. Stearns
Vice Provost for Academic Affairs	Michelle Marks
Vice President for Enrollment Management	Wayne Sigler
Vice President for Global Strategies	Anne Schiller
Vice President for Research and Economic Development	Vikas Chandhoke
Vice President for University Life	Rose Pascarell
Associate Provost for Distance Education	J. Goodlett McDaniel
Associate Provost for Enrollment Planning and Administration	Renate Guilford
Associate Provost for Faculty Development and Director, Center for Teaching and Faculty Excellence	Kim Eby
Associate Provost for Graduate Education	Cody W. Edwards
Associate Provost for Institutional Effectiveness	Karen Gentemann
Associate Provost for Institutional Research and Reporting	Kris M. Smith
Associate Provost for International Programs and Director, Center for Global Education	Yehuda Lukacs
Associate Provost for Undergraduate Education	Janette Muir
University Librarian	John G. Zenelis

SENIOR VICE PRESIDENT

Senior Vice President	Jennifer "J.J." Wagner Davis
Vice President for Facilities	Thomas G. Calhoun
Vice President, Information Technology/Chief Information Officer	Marilyn T. Smith
Associate Vice President and Chief Human Resources Officer	Linda H. Harber
Associate Vice President and Controller, Fiscal Services	Elizabeth A. Brock
Assistant Vice President, Auxiliary Enterprises	Gregg Toney
Assistant Vice President, Budget and Planning and Chief Budget Officer	Guilbert Brown
Assistant Vice President, Environmental Health and Safety	Julie Zobel
Chief of Police	Eric Heath

DEANS AND DIRECTORS, CHAIRS**COLLEGE OF EDUCATION AND HUMAN DEVELOPMENT**

Dean	Mark Ginsberg
Senior Associate Dean	Martin E. Ford
Associate Dean, Student and Academic Affairs	Ellen Rodgers
Associate Dean, Accred. and Program Improvement	Stephen White
Associate Dean, Research	Peter Barcher
Assistant Dean, School of Recreation, Health, and Tourism	David K. Wiggins
<i>Directors, Graduate School of Education:</i>	
Advanced Professional Teacher Development and International Education	Beverley Shaklee
Elementary, Literacy, and Secondary Education	Betty Sturtevant
Individual and Organizational Transformation	Scott Bauer
Learning Technologies	Nada Dabbagh
Education Psychology, Research Methods, and Education Policy	Anastasia Kitsantas
Special Education and disAbility Research	Michael Behrmann
Health and Human Performance	Dominique Banville
Sport, Recreation, and Tourism	Russell Brayley

COLLEGE OF HEALTH AND HUMAN SERVICES

Dean	Thomas Prohaska
Senior Associate Dean, Academic Affairs	Frank Whittington
Interim Associate Dean and Director, School of Nursing	Carol Urban
Associate Dean, Finance and Planning	Jack Hadley
Associate Dean, Research and Program Evaluation	Keith Howell
Assistant Dean, Academic Outreach	Jan Boyd
Assistant Dean, Student Affairs and Enrollment Mgmt.	Susan Swett
Assistant Dean, Undergraduate Studies	Cathy Tompkins
Director, Center for Chronic Illness and Disability	Vacant
Director, Center for Health Policy Research and Ethics	Len Nichols
<i>Department Chairs:</i>	
Global and Community Health, Interim Chair	Keith Howell
Health Administration and Policy	P.J. Maddox
Nutrition and Food Studies	Lisa Pawloski
Rehabilitation Science	Andrew Guccione
Social Work, Interim Chair	Michael Wolf-Branigin
<i>School of Nursing:</i>	
Interim Director, School of Nursing	Carol Urban
Assistant Dean, Doctoral Division and Research	Kathy Richards
Assistant Dean, Master's/Post Master's Nursing	Margaret Rodan
Assistant Dean, Undergraduate Nursing	Rebecca Sutter

COLLEGE OF HUMANITIES AND SOCIAL SCIENCES

Dean	Deborah Boehm-Davis
Associate Dean	Robert Matz
Dean, Honors College	Zofia Burr
Associate Dean, Honors College	Kathleen Alligood
Associate Dean, New Century College	Lisa Gring-Pemle
Associate Dean, Research and Development	Lisa Kahn

COLLEGE OF HUMANITIES AND SOCIAL SCIENCES *(Continued)*

Interim Associate Dean, Undergraduate Academic Affairs	Jamie S. Cooper
Assistant Dean, Academic Affairs, New Century College	Kelly Dunne
Assistant Dean, Undergraduate Academic Affairs	Kathleen Clare
Directors:	
African and African American Studies Program	Wendi Manuel-Scott
Cultural Studies	Roger Lancaster
Film and Media Studies	Cynthia Fuchs
Global Affairs	Lisa Breglia
Higher Education	Jan Arminio
Individualized Study	Ken Thompson
Interdisciplinary Studies, Interim Director	Jan Arminio
Latin American Studies	Jo-Marie Burt
Russian and Eurasian Studies	James Levine
Women and Gender Studies	Angie Hattery
Department Chairs:	
Communication	Anne Nicotera
Criminology, Law and Society	David B. Wilson
Economics	Daniel Houser
English, Interim Chair	Deborah Kaplan
History and Art History	Brian Platt
Modern and Classical Languages	Julie A. Christensen
Neuroscience Program	Jane Flinn
Philosophy	Ted Kinnaman
Psychology	Reeshad Dalal
Public and International Affairs	Priscilla Regan
Religious Studies	Maria Dakake
Sociology and Anthropology	Lester Kurtz

COLLEGE OF SCIENCE

Dean (Interim)	Peggy Agouris
Deans, Academic and Student Affairs	Kevin Curtin and Donna Fox
Senior Associate Dean, Academic	Evans Mandes
Associate Dean, Administration	Martha Wescoat-Andes
Acting Associate Dean, Research and Computing	Gregory Foster
Assistant Dean, Undergraduate Academic Affairs	Vita Vock
Department Chairs/Directors:	
Director, Advanced Biomedical Sciences Programs	Donna Fox
Atmospheric, Oceanic, and Earth Sciences	Paul Schopf
Biology Program	Larry Rockwood
Chemistry and Biochemistry	John Schreifels
Environmental Science and Policy	Robert Jonas
Forensics Sciences Program	William Whildin
Geography and Geoinformation Sciences	Anthony Stefanidis, Acting Chair
Mathematical Sciences	David Walnut
School of Physics, Astronomy, and Computational Sciences	Chi Yang
School of Systems Biology	James Willett, Acting Director
Smithsonian-Mason School of Conservation	A. Alonso Aguirre

COLLEGE OF VISUAL AND PERFORMING ARTS

Dean	William F. Reeder
Senior Associate Dean	Linda G. Miller
Associate Dean, Development and Alumni Affairs	Brian H. Marcus
Associate Dean, Graduate Studies	Victoria N. Salmon
Assistant Dean, Technology, Research, and Advancement	Scott Martin

School Directors:

School of Art	Peter Winant
School of Dance	Susan Shields
School of Music	Linda Monson
School of Theater	Ken Elston

Program Directors:

Arts Management	Claire Huschle
Computer Game Design	Scott Martin
Film and Video Studies	Giovanna Chesler
Potomac Arts Academy	Elizabeth A. Curtis

KRASNOW INSTITUTE FOR ADVANCED STUDY

Director	James L. Olds
Associate Director	Kenneth A. De Jong
Assistant Director of Graduate Programs, Department of Computational Social Science	Karen Underwood

SCHOOL FOR CONFLICT ANALYSIS AND RESOLUTION

Dean	Kevin Avruch
Associate Dean, Administration	Juliette Shedd
Academic Directors:	
Director, Certificates Program	Mara Schoeny
Director, MS Conflict, Analysis and Resolution	Dan Rothbart
Director, PhD Conflict Analysis and Resolution	Sandra Cheldelin
Director, Student Services	Erin Ogilvie
Director, Undergraduate Program	Solon Simmons

SCHOOL OF LAW

Dean	Daniel D. Polsby
Associate Dean, Academic Affairs	Craig Lerner
Associate Dean, Director of Admissions	Alison Price
Associate Dean and Dir., Career, Academics and Alumni Services	Victoria M. Huber
Associate Dean, Library and Technology	Deborah M. Keene
Assistant Dean, Administration and Student Affairs	Annamaria Nields
Assistant Dean, Management and Planning	Richard Kelsey
Assistant Dean, Student Records	Patricia J. Hupaloo

SCHOOL OF MANAGEMENT

Dean	Sarah E. Nutter
Associate Dean, Faculty, Academic Programs, and Research	John Crockett
Associate Dean, Executive Programs	Roy W. Hinton
Associate Dean, Faculty, Academic Programs, and Research	John Goakett
Associate Dean, Graduate Programs	Gerald Hanweck
Associate Dean, Students	James Harvey
Assistant Dean, Academic and Career Services	James Gilbert
Assistant Dean, Graduate Enrollment	Jackie Buchy
Director, Innovation and Entrepreneurship	Mahesh Joshi
<i>Business Discipline Chairs:</i>	
Accounting	Gnanakumar Visvanathan
Finance	Anthony Sanders
Information Systems and Operations Management	Amitava Dutta
Management	Masoud Yasai
Marketing	Laurie Meamber

SCHOOL OF PUBLIC POLICY

Dean (Interim)	Mark Rozell
Acting Senior Associate Dean	David Hart
Associate Dean, Academic Affairs	Matthys K. van Schaik
Associate Dean, Research	Roger Stough
Assistant Dean, Graduate Program Management	Elizabeth C. Eck
Assistant Dean, Student Affairs	Jill V. Emerson
Director, Graduate Admissions	Vacant
Director, Human Resources and Planning	William H. Coester
<i>Directors:</i>	
Health and Medical Policy	Salim Habayeb
International Commerce and Policy	Ken Reinert
Organization Development and Knowledge Management	Tojo Thatchenkery
Peace Operations	Allison Friendak-Blume
Public Policy, Masters	Christine Pommerening
Public Policy, PhD	James Pfiffner
Transportation Policy, Operations, and Logistics	Laurie Schintler

VOLGENAU SCHOOL OF ENGINEERING

Dean	Kenneth Ball
Senior Associate Dean	Stephen Nash
Associate Dean, Development	Jennifer Lamb
Associate Dean, Undergraduate Programs	Sharon A. Caraballo
<i>Department Chairs:</i>	
Applied Information Technology	Donald T. Gantz
Bioengineering	Joseph Pancrazio
Civil, Environmental, and Infrastructure Engineering	Deborah Goodings
Computer Science	Sanjeev Setia
Electrical and Computer Engineering	Andre Manitiu
Statistics	William F. Rosenberger
Systems Engineering and Operations Research	Ariela Sofer

ENDOWED CHAIRS

Kevin Avruch
Henry Hart Rice Chair of Conflict Analysis and Resolution

Michael Behrmann
Helen A. Kellar Professor of Special Education

James T. Bennett
William P. Snavely Professor of Political Economy and Public Policy

David Bernstein
Mason Foundation Professor of Law

Francis H. Buckley
Mason Foundation Professor of Law

Henry Butler
Mason Foundation Professor of Law

Sandra Cheldelin
Vernon M. and Minnie I. Lynch Professor of Conflict Resolution

Sara Cobb
Drucie French Cumbie Professor of Conflict Analysis and Resolution

Gerald Cook
Earle C. Williams Professor of Information Technology and Electrical Engineering

Tyler Cowen
Holbert L. Harris Chair in Economics

Christopher D'Amboise
Heritage Professor of Dance

Marion F. Deshmukh
Robert T. Hawkes Professor of History

Amitava Dutta
LeRoy Eakin Senior, Professor of E-commerce

Stephen F. Fuller
Dwight C. Schar Faculty Chair in Public Policy and University Professor

Jack A. Goldstone
Virginia E. and John T. Hazel, Jr. Endowed Chair

Deborah Goodings
Sidney O. Dewberry Chair for Civil, Environmental, and Infrastructure Engineering

Marc Gopin
James H. Laue Chair in World Religions, Diplomacy, and Conflict Resolution

Kingsley E. Haynes
Ruth D. Hazel and John T. Hazel, M.D. Faculty Chair in Public Policy

Sushil Jajodia
BDM International Professor of Information Technology and University Professor

Gary Kreps
VSCPA Northern Chapter Professorship in Public Accounting

Dennis Layendecker
Heritage Chair in Music, Conductor, University Orchestras

Craig Lerner
Mason Foundation Professor of Law

Joyce Lee Malcolm
Patrick Henry Professor of Constitutional Law and the Second Amendment

Carol C. Mattusch
Mathy Professor of Art History

Timothy J. Muris
Mason Foundation Professor of Law

Eric Pankey
Heritage Chair in Writing

Daniel Polsby
Mason Foundation Professor of Law

William Reeder
Heritage Chair in Arts and Cultural Criticism

Dennis J. Ritchie
Elisabeth Shirley Enochs Chair in Child Welfare

Andrew P. Sage
First American Bank of Virginia Professor of Information Technology and University Professor

Richard E. Wagner
Holbert L. Harris Chair in Economics

ENDOWED CHAIRS *(Continued)*

Edward J. Wegman
Bernard J. Dunn Professor of Information Technology
and Applied Statistics

Walter E. Williams
John M. Olin Distinguished Professor of Economics

Todd Zywicki
Mason Foundation Professor of Law

Vacant
David H. Koch and Charles G. Koch Professor of
International Economics

Vacant
Duncan Black Professor of Economics

Vacant
Eileen and Steve Mandell Term Professor of Health
Communication

Vacant
Mason Foundation Professor of Finance

Vacant
Mark and Barbara Fried Chair

Vacant
Mason Foundation Professor of Accounting

Vacant
Mason Foundation Professor of Management

Vacant
Mason Foundation Professor of Marketing

Vacant
Northern Virginia Chair in Local Government

Vacant
Omer L. and Nancy Hirst Professor of Public Policy

Vacant
Planning Research Corporation Professor of
Information Technology and Computer Science

EMERITUS FACULTY

Victorio G. Aguera
Professor Emeritus of Spanish

Rita Ailinger
Professor Emerita of Nursing

John Allen
Associate Professor Emeritus of Psychology

David J. Armor
Professor Emeritus of Public Policy

Anna Baraniecki
Associate Professor Emerita of Electrical and
Computer Engineering

Ralph Barocas
Professor Emeritus of Psychology

Mary Catherine Bateson
Professor Emerita of Anthropology and English

Richard Baum
Associate Professor Emeritus of Computer Science

Guy O. Beale
Associate Professor Emeritus of Electrical and
Computer Engineering

Debra Beth Bergoffen
Professor Emerita of Philosophy

Barry K. Beyer
Professor Emeritus of Education

Peter Black
Professor Emeritus of Anthropology

W. Murray Black
Professor Emeritus of Electrical and Computer
Engineering

Lucille Boland
Assistant Professor Emerita of Nursing

A. Richard Bolstein
Associate Professor Emeritus of Statistics

C. Alan Boneau
Professor Emeritus of Psychology

EMERITUS FACULTY *(Continued)*

John Bonfadini
Associate Professor Emeritus of Education

Thomasina Borkman
Professor Emerita of Sociology

Beverly Boyd
Assistant Professor Emerita of Nursing

Ted Bradley
Professor Emeritus of Environmental Science and
Policy

Rosemarie Brenkus
Assistant Dean Emerita of Nursing

Michael S. Bronzini
Dewberry Chair Professor Emeritus of Civil,
Environmental, and Infrastructure Engineering

Brack Brown
Professor Emeritus of Public and International Affairs

Phillip G. Buchanan
Associate Professor Emeritus of Accounting

Louis Buffardi
Associate Professor Emeritus of Psychology

John Barclay Burns
Associate Professor Emeritus of Religious Studies

Anne Butler
Professor Emerita of Molecular Neuroscience

Frieda Butler
Professor Emerita of Nursing and Global and
Community Health

Mary Kay Cabell
Associate Professor Emerita of Mathematical Sciences

Le Cao
Associate Professor Emerita of Accounting

Rita Carty
Dean Emerita, College of Nursing and Health Science

Ernest Cassara
Professor Emeritus of History

Peter Ceperley
Professor Emeritus of Physics

Arthur H. Chickering
Professor Emeritus of Education

Jae W. Chung
Professor Emeritus of Economics

Robert Purdue Clark
Professor Emeritus of Public and International Affairs

Martin B. Cohen
Assistant Professor Emeritus of History

Virginia Collier
Professor Emerita of Education

John Henry Cooper
Chair Emeritus of Health, Sport, and Leisure Studies

Anne Cordero
Associate Professor Emerita of French

John L. Costello
Professor Emeritus of Law

Keith Davies
Professor Emeritus of Chemistry

Sharon deMonsabert
Associate Provost Emerita of Civil, Environmental,
and Infrastructure Engineering

Edward Clark Dobson
Associate Professor Emeritus of Education

George Donohue
Professor Emeritus of Systems Engineering and
Operations Research

Lloyd Duck
Associate Professor Emeritus of Education

Jean-Paul Dumont
Clarence J. Robinson Professor Emeritus

Dennis R. Dunklee
Associate Professor Emeritus of Educational
Leadership

Mary Ann Dzama
Associate Professor Emerita of Education

Stephen Early
Professor Emeritus of Government and Politics

EMERITUS FACULTY *(Cont'd)*

Albert W. Edgemon
Professor Emeritus of Education

Esther Elstun
Professor Emerita of German

Michael G. Emsley
Professor Emeritus of Biology

Richard L. Entrikin
Associate Professor Emeritus of Marketing

Carol Erdwins
Associate Professor Emerita of Psychology

Carl Ernst
Professor Emeritus of Environmental Science and
Policy

John Evans
Professor Emeritus of Astronomy

Michael Ferri
Professor Emeritus of Finance

Sheila Ffolliott
Professor Emerita of History and Art History

Edwin A. Fleishman
Professor Emeritus of Psychology

James Fletcher
Professor Emeritus of Philosophy

Joel Foreman
Associate Professor Emeritus of English

Martha P. Francescato
Professor Emerita of Spanish

Sheryl Friedly
Professor Emerita of Communication

Arnald D. Gabriel
Professor Emeritus of Music

Helen S. Garson
Professor Emerita of English

Theodore Lee Gessner
Associate Professor Emeritus of Psychology

Martha M. Giles
Associate Professor Emerita of Music

Barbara Knight Given
Associate Professor Emerita of Education

Louis Golomb
Associate Professor Emeritus of Anthropology

Thomas Goodale
Professor Emeritus of Health, Fitness, and Recreation
Resources

John Jeffrey Gorrell
Professor Emeritus of Education and Human
Development

Harold Gortner
Professor Emeritus of Public and International Affairs

Vernon Gras
Professor Emeritus of English

Lloyd Griffiths
Dean Emeritus of Volgenau School of Engineering

Thomas Gullede
Professor Emeritus in Public Policy

Henry Hamburger
Professor Emeritus of Computer Science

Jayne Hart
Professor Emerita of Biology

Nand Hart-Nibbrig
Associate Professor Emeritus of Government and
Politics

Kenneth H. Heller
Professor Emeritus of Accounting

James T. Hennessey, Jr.
Chief of Staff Emeritus

Peter Henriques
Associate Professor Emeritus of History

Christopher T. Hill
Professor Emeritus of Public Policy and Technology

Thomas H. Hill
Professor Emeritus of Music

Devon Hodges
Professor Emeritus of English

EMERITUS FACULTY *(Cont'd)*

Robert Holt
Associate Professor Emeritus of Psychology

Lois Horton
Professor Emerita of History

Lorna Irvine
Professor Emerita of English

Jenefir Isbister
Professor Emerita of Molecular and Microbiology

Joan P. Isenberg
Professor Emerita of Education

Evelyn Jacob
Professor Emerita of Education

Rosemary Jann
Professor Emerita of English

Helen Jenkins
Professor Emerita of Nursing

Ronald Jensen
Associate Professor Emeritus of History

George W. Johnson
President Emeritus, Professor Emeritus of English

Carol Kaffenberger
Associate Professor Emerita of Education

Richard Kamenitzer
Director Emeritus of the Arts Management Program

Joseph Kanyan
Associate Professor Emeritus of Music

Don E. Kash
Professor Emeritus of Public Policy

Irving Kayton
Professor Emeritus of Law

Donald Preston Kelso
Professor Emeritus of Environmental
Science and Policy

Jerome Kernan
Professor Emeritus of Behavior Analysis

Peter Klappert
Professor Emeritus of English

Barbara Knight
Associate Professor Emerita of Public and
International Affairs

Christena Langley
Associate Professor Emerita of Nursing

Elyse Lehman
Professor Emerita of Psychology

Raymond G. LePage
Associate Professor Emeritus of French

Jack Levy
Professor Emeritus of Education

Sara Looney
Associate Professor Emerita of Communication

Randolph Lytton
Associate Professor Emeritus of History and Art History

James Maddux
Professor Emeritus of Psychology

Julianne Mahler
Professor Emerita of Public and International Affairs

Catherine Malloy
Professor Emerita of Health, Fitness, and Recreation
Resources

Bruce Manchester
Professor Emeritus of Communication

Henry G. Manne
Dean Emeritus of the School of Law

William R. Martin
Professor Emeritus of Education

William McAuley
Professor Emeritus of Communication

Michael J. McDermott
Associate Professor Emeritus of Philosophy and
Religious Studies and Registrar Emeritus

Gustavo Mellander
Dean Emeritus of the Graduate School of Education

Barbara Melosh
Professor Emerita of English

EMERITUS FACULTY *(Cont'd)*

Henry P. Meyer
Associate Professor Emeritus of French

Eugenie V. Mielczarek
Professor Emerita of Physics

Christopher Mitchell
Professor Emeritus of Conflict Analysis and Resolution

Mary S. Montebello
Professor Emerita of Conflict Analysis and Resolution

Jean Moore
Professor Emerita of Nursing

Winston Moore
Associate Dean Emeritus of the School of Law

Margaret Moss
Assistant Professor Emerita of Nursing

Robert Nadeau
Associate Professor Emeritus of English

Jack A. Naglieri
Professor Emeritus of Psychology

Loretta A. Normile
Associate Professor Emerita of Nursing

Coilin Owens
Professor Emeritus of English

Ann Palkovich
Professor Emerita of Anthropology

James D. Palmer
Professor Emeritus of Information Technology and Engineering

Anthony F. Palmieri
Associate Professor Emeritus of English

Samuel H. Phillips Jr.
Professor Emeritus of Economics

Conrad Philos
Professor Emeritus of Law

John Barnet Radner
Associate Professor Emeritus of English

Coleman Raphael
Dean Emeritus, School of Business Administration

Miriam Raskin
Professor Emerita of Social Work

Georgine Redmond
Associate Professor Emerita of Nursing

Linda Rikard
Associate Professor Emerita of Education

David Rine
Professor Emeritus of Computer Science

Paulette Royt
Professor Emerita of Biology

Robert Rugel
Associate Professor Emeritus of Psychology

Robert O. Ruhling
Professor Emeritus of Physical Education

Mian M. Saeed
Professor Emeritus of History

Andrew P. Sage
Founding Dean Emeritus,
Volgenau School of Information Technology
and Engineering

Ben F. Sands, Jr.
Associate Professor Emeritus of Management

David H. Schaefer
Associate Professor Emeritus of Electrical and
Computer Engineering

Betty J. Schuchman
Associate Professor Emerita of Education

Carol J. Sears
Associate Professor Emerita of Education

Jay Shaffer
Professor Emeritus of Biology

Edgar Sibley
Professor Emeritus of Computer Science

Mary Silva
Professor Emerita of Nursing

Judith Skog
Professor Emerita of Environmental Science and
Policy

EMERITUS FACULTY *(Cont'd)*

Shannon Skousgaard
Associate Professor Emerita of Philosophy

James G. Smith
Professor Emeritus of Music

Kitty Parker Smith
Associate Professor Emerita of Nursing and Health
Services

Vernon L. Smith
University Professor Emeritus

William P. Snavely
Professor Emeritus of Economics

John P. Soder
Associate Professor Emeritus of History

Jeanne Sorrell
Professor Emerita of Nursing

Mark Spikell
Professor Emeritus of Education

Frank Spindler
Professor Emeritus of History

Patrick Story
Associate Professor Emeritus of English

William Sutton
Associate Professor Emeritus of Electrical and
Computer Engineering

Melissa Stanley
Professor Emerita of Biology

Eileen Sypher
Professor Emerita of English

Daniel Tabak
Professor Emeritus of Electrical and Computer
Engineering

Stephan R. Taub
Professor Emeritus of Biology

Nicholas Tavani
Associate Professor Emeritus of Sociology and
Anthropology

Anita Taylor
Professor Emerita of Communication

Wayne Thomas
Professor Emeritus of Education

Gordon Tullock
Professor Emeritus of Law and Economics

C. Alan Turner
Professor Emeritus of Criminology, Law and Society

Zita Tyer
Professor Emerita of Psychology

James D. Vail
University Professor Emeritus

Harry Van Trees
University Professor Emeritus of Electrical
Engineering

Karen Vaughn
Professor Emerita of Economics

Irmgard Wagner
Professor Emerita of German

Dorothy J. Walker
Professor Emerita of Nursing

Gerald Wallace
Professor Emeritus of Education

C. Robert Walter, Jr.
Professor Emeritus of Chemistry

Keith Q. Warner
Professor Emeritus of French

Lenore J. Weitzman
Clarence J. Robinson Professor of Sociology and Law
Emerita

Inge Wekerle
Assistant Professor Emerita of German

Louise White
Professor Emerita of Public and International Affairs

Roger W. Wilkins
Clarence J. Robinson Professor Emeritus

William Scott Willis
Professor Emeritus of French

EMERITUS FACULTY *(Cont'd)*

Chien-Yun Wu
Associate Professor Emerita of Nursing

Norman A. Yance
Associate Professor Emeritus of Religious Studies

Maragaret Yocom
Professor Emerita of English

George A. Zaphiriou
Professor Emeritus of Law

Theresa Zawacki
Professor Emerita of English

CLARENCE J. ROBINSON PROFESSORS

Shaul Bakhash
History

Spencer Crew
History

Paul D'Andrea
Theater and English

Robert M. Hazen
Earth Sciences

Hugh Hecló
Public Affairs

Carma Hinton
Visual Culture and Chinese Studies

Harold Morowitz
Biology and Natural Philosophy

John Paden
International Affairs and Public Policy

Steven Pearlstein
Public and International Affairs

Laurie Robinson
Criminology, Law and Society

James S. Trefil
Physics

**UNIVERSITY & DISTINGUISHED
PROFESSORS**

Zoltan Acs
Public Policy

Giorgio Ascoli
Molecular Neuroscience

Deborah Boehm-Davis
Psychology

Peter Boettke
Economics

Kenneth Button
Public Policy

Alan Cheuse
English

Timothy Conlan
Public and International Affairs

Audrey Cronin
Public Policy

Kenneth De Jong
Computer Science

Susanne Denham
Psychology

John Foster
English

James E. Gentle
Computational Statistics

Naomi L. Gerber
Health and Human Services

Andrew Hughes Hallett
Public Policy

**UNIVERSITY & DISTINGUISHED
PROFESSORS** *(Continued)*

Michael R. Kelley
Public Policy

Gary Kreps
Communication

Alexander H. Levis
Electrical and Computer Engineering

Lance Liotta
Systems Biology

Thomas E. Lovejoy
Public and International Affairs/
Environmental Science and Policy

Nelson Lund
Law

Edward P. Maibach
Communication

Anthony Maiello
Music

Stephen Mastrofski
Criminology, Law and Society

Margo Mastropieri
Education and Human Development

Daniel Menasce
Computer Science

Patricia Miller
Music

James L. Olds
Computational Neuroscience

Raja Parasuraman
Psychology

Emanuel Petricoin
Systems Biology

James P. Pfiffner
Public Policy

Peter Pober
Communication

Kathy Richards
Nursing

Richard Rubenstein
Conflict Analysis and Resolution

Thomas Scruggs
Education and Human Development

Louise Shelley
Public Policy

Martin Sherwin
History and Art History

Jagadish Shukla
Climate Dynamics

Valery N. Soyfer
Systems Biology

Peter N. Stearns
Office of the Provost

Roger Stough
Public Policy

Thomas Stratmann
Economics

June Tangney
Psychology

Faye Taxman
Criminology, Law and Society

Lois Tetrick
Psychology

Rex Wade
History and Art History

Janine Wedel
Public Policy

David Lee Weisburd
Criminology, Law and Society

Martin Winkler
Modern and Classical Languages

Rosemarie Zagarri
History and Art History

DISTINGUISHED SERVICE PROFESSORS

Stuart Malawer
Public Policy

Alan G. Merten
Computer Science

Linda Miller
Dance

Linda Monson
Music

Linda Schwartzstein
Law

Donna Sterling
Education