

To Our Readers:

This is the twenty-seventh edition of **George Mason University's Factbook**. Its purpose is to provide accurate and timely information about significant aspects of the university and its operations. The data presented in this Factbook includes the most current available for 2000-2001 as well as pertinent historical information.

Most of the information contained in the Factbook is extracted from administrative reports produced on an annual basis by various university offices. The expert assistance and cooperation received from individuals in offices supplying Factbook data are sincerely appreciated.

We hope that you find the Factbook both informative and useful. If you have any questions, comments or suggestions concerning the Factbook, please feel free to call or write us at anytime.

For an electronic version of this and previous Factbooks,
please visit our website at:
<http://irr.gmu.edu>

Dr. Maurice Scherrens, Senior Vice President
Kathleen Cheney, Institutional Reports Coordinator

George Mason University
Institutional Research and Reporting
4400 University Drive, MSN 2F2
Fairfax, Virginia 22030-4444
(703) 993-8839

TABLE OF CONTENTS

GENERAL INFORMATION

University Profile	5
Highlights of the University	5
George Mason: The Man	6
History of the University	6-7
Fairfax Campus	8
Arlington Campus	9
Prince William Campus	10
Traditions	11
Mission Statement	12
Vision Statement	13
Facts and Figures Summary	14
Institutional and Professional Accreditation	15
SCHEV Approved Peer Group and Core Performance Measures	16-17
Endowed Chairs	18
Emeritus Faculty	19
Emeritus Faculty Cont., Robinson, University and Commonwealth Professors	20

ADMINISTRATION

Administration Organizational Chart	21
State Council of Higher Education for Virginia	22
Board of Visitors	23
University Administration	24
Deans & Directors, Chairs	25-27

ADMISSIONS

University Admissions Summary	29
New Enrollees by Residency Status	30
New Enrollees Demographic Characteristics	30
New Enrollees by Location of Last Institution Attended	31
Undergraduate Transfers from Virginia Institutions	32
New Enrollees by Academic Division	33
Student Financial Aid by Type of Award	34-35

ENROLLMENT

Trends of Fall Headcount and Annualized FTE by Level	37
Trends in Student Demographics	38
Trends in First Year Persistence, Progression and Retention Rates	39
Student Demographics by Academic Division	40
Undergraduate Student Enrollment by Academic Division	41
Graduate Student Enrollment by Academic Division	42
Law School Enrollment	42
Student Enrollment by Division, Department and Degree	43-50
Enrolled International Students by Country/Region of Origin	51
Students in Housing	52

DEGREES

Degrees Offered	53-55
Certificates Offered	56
Degrees and Certificates Awarded	57
Degrees and Certificates Awarded by Gender and Ethnicity	58-63
Trends in 4, 5 and 6-Year Graduation Rates	64
Institutional Assessment Graduating Seniors Survey Results	65

TABLE OF CONTENTS

FACULTY AND STAFF

Total University Personnel by Job Classification	67
University Personnel by FTE and Headcount by Gender and Mean Age	68
University Personnel by Ethnic Distribution	68
Full-Time Instructional Faculty Age and Years of Service, by Rank	69
Full-Time Instructional Faculty Salary	70
Full-Time Faculty Headcount by Division/Department/Rank/Tenure	71-72
Comparison of AAUP Peer Faculty Salary Data	73

BUDGET

2000-2001 University Budget	75
E&G Expenditures by Program Area	76
E&G Fund Revenues by Source	77
E&G Base Budget Summary by Major Unit	78-79
Auxiliary Enterprises Budgeted Revenues/Expenditures by Source	80
Auxiliary Enterprises Fund Budgeted Revenues and Expenditures	81
Tuition and Fee Rates	82
Campus Buildings by First Year of Occupancy	83-84

RESEARCH & DEVELOPMENT

Expenditures and Number of Active Accounts by GMU Organizational Unit	85-87
Number and Value of Proposals by Sponsor Type	88
Expenditures and Number of Active Accounts by Sponsor Type	88
Number and Value of Proposals Submitted by Federal Agency	89
Defense Departments and Agencies	89
New Awards and Obligations to New and Prior Awards by Federal Agency	90
Defense Departments and Agencies	90
Expenditures and Number of Active Accounts by Federal Agency	91
Defense Departments and Agencies	91

LIBRARIES

University Libraries	93
Fenwick Library	94
Johnson Center Library	94-95
Arlington Campus Library	95
Prince William Campus Library	95
School of Law Library	96
Overview of Library Resources	97

APPENDIX

Terms and Definitions	99-102
Glimpse of Student Enrollment	103
Glimpse of Course Enrollment	104

UNIVERSITY PROFILE

George Mason University is a distributed university with three campuses, each with a distinctive academic focus that plays a critical role in the economy of its region. At each campus, students and faculty have full access to all the university's resources, while duplication of programs and support services is minimized through the use of technology. In addition to the main campus in Fairfax, the university has campuses in Arlington and Prince William Counties.

George Mason University's growing reputation as an innovative educational leader is rooted in Virginia's strong educational tradition. By emphasizing the needs of its region--high technology, public policy, and the fine and performing arts--George Mason has created a curriculum and mission to meet the needs of Northern Virginia's extraordinary cosmopolitan constituency.

George Mason University is a distinctive and diverse metropolitan teaching and research university that serves the national capital region. Understanding the needs of the region and the future development of the commonwealth, George Mason University is poised to meet the challenges of the new millennium. The university is exploring new approaches to a variety of needs: new curricula for undergraduates, new advanced degrees supportive of the Information Age, new openings on the cutting edge of telecommunications, new arrangements between the corporate world and higher education, new ways to serve the region's network of urban centers, and new cooperative arrangements with state government agencies and the private sector. George Mason is committed to ensuring that each new program will meet the university's standard of excellence--a world-class teaching and research faculty for a region that demands and deserves the best.

HIGHLIGHTS OF THE UNIVERSITY

- 2,169 first-time freshmen enrolled in Fall 2000, making it the largest freshman class in George Mason history.
- The class of 99-00 was the largest graduating class in GMU history with 5,364 degrees and certificates awarded.
- The total number of students enrolled in Fall 2000 is 23,408.
- Graduate students make up 32% of the student population.
- The College of Arts and Sciences enrolls 34% of the total population and 43% of all undergraduates.
- In Fall 2000, the number of students living in university-owned housing reached an all-time high with 2,860 students.
- Among students receiving financial aid, the average aid award for 2000-01 is \$6,787; for institutional aid is \$3,449.
- 33% of students are minority or non-resident aliens and 56% are female.
- There were 916 full-time instructional and research faculty in Fall 2000.
- There were 634 part-time faculty in Fall 2000.
- 51.1% of full-time faculty are tenured, 16.3% are on probationary tenure track, and 33.1% are restricted.
- 82.0% of full-time faculty have a terminal degree.
- Mason's 2000-01 Educational & General budget is approximately \$184 million.
- Research expenditures in 1999-00 exceed \$37 million.
- In 1999-00 the University Libraries system held 921,712 volumes.

GEORGE MASON: THE MAN

When George Mason of Gunston Hall wrote the Virginia Declaration of Rights in 1776, he gave the United States the noble concept that the rights of the individual must be protected against the power of government. By placing in Virginia's first constitution a list of rights that could never be taken away from citizens, Mason sought to ensure a society in which government could not become all-powerful.

As a result of his influence, the Bill of Rights, which was based on Mason's Declaration of Rights, was added to the U.S. Constitution. The universal significance of this action made the American Revolution much more than a war for independence from Great Britain: it enshrined in our most important public document the principle that a government must always respect the rights of the people.

Mason, himself a slave owner, did not recognize that these rights extended to slaves. Nevertheless, his words were later used to demonstrate that slavery could not exist in a country that proclaimed its belief in human rights. In the United States, we have not always adhered to Mason's great ideas, but they remain the measure of the best in our national life.

HISTORY OF THE UNIVERSITY

George Mason University began as the Northern Virginia branch of the University of Virginia in 1957, offering courses in engineering and the liberal arts. Called University College, it opened in a renovated elementary school in Bailey's Crossroads with an enrollment of 17 students.

Eager to support this novice institution, the Town (now City) of Fairfax purchased 150 acres in 1958 and donated it to the University of Virginia in order for a permanent branch campus to be located in Northern Virginia. The following year, the University of Virginia Board of Visitors selected the name George Mason College. Construction of the campus's first four buildings (North, South, East, West), was completed in 1964. In September of that year, 356 students began their studies in the new classrooms.

In March 1966, the General Assembly authorized the expansion of George Mason College into a four-year, degree-granting institution and gave it the long-range mandate to expand into a major regional university. The first senior class received degrees in June 1968. Graduate programs began in September 1970 with the first master's degrees conferred in June 1971. The George Mason College Board of Control, supported by citizens of Alexandria, Falls Church, Arlington, and Fairfax counties acquired an additional 442 acres. By the end of 1970, the college's Fairfax Campus reached 571 acres; it is now 677 acres.

In 1972, the Board of Visitors of the University of Virginia recommended that the college separate from its parent institution. On April 7, 1972, the governor signed the General Assembly legislation that established George Mason University as an independent member of the commonwealth's system of colleges and universities.

In 1979, George Mason was given the authority to grant doctoral degrees and began offering programs at this level. In the same year, the university acquired George Mason University School of Law located at the Arlington Campus.

In 1984, the first Robinson Professors, a group of outstanding scholars committed to undergraduate teaching and interdisciplinary scholarship, joined the faculty as a result of a generous bequest from Clarence J. Robinson.

HISTORY OF THE UNIVERSITY (continued)

Drawing prominent scholars from all fields, George Mason's outstanding faculty also includes Pulitzer Prize winners, IEEE Centennial Medalists, and recipients of numerous grants and awards including Fulbrights, National Science Foundation, and National Endowment of the Arts, among others. Endowed chairs have also brought many artists and scholars to campus.

In 1985, George Mason University, in partnership with area businesses, developed an engineering program geared toward the emerging information technology field and started the School of Information Technology and Engineering. The School of Information Technology and Engineering (IT&E) is concerned primarily with study areas that involve integrating the information basis for modern engineering with the more conventional physical and materials science approach. The careful integration of these areas results in a unique academic experience for highly motivated students. Through IT&E, George Mason was the first in the country to offer a doctoral degree in information technology.

The establishment of the Institute of the Arts in 1990 solidified the university's commitment to make the arts a pervasive part of students' lives. The Center for the Arts and the arts complex, which includes an art gallery, art studio, a rehearsal space, and performing venues such as TheaterSpace, are all components of the institute. The Institute of the Arts strives to maintain a balance between presenting master works of the past and creating a vital atmosphere for the production of new work. The institute is dedicated to the support and encouragement of all artists, including those of culturally diverse backgrounds, from here and abroad.

In April 1996, the innovative George W. Johnson Center opened. The Johnson Center's eight acres of floor space houses a 25,000-volume book collection, media center, computer labs, bank, bookstore, convenience store and food services. By combining student life resources with educational support, George Mason has created the learning workspace of the future. The center fosters university-wide learning by integrating students' curricular and extracurricular activities and by strengthening relationships among the university communities.

Since 1972, the university's development has been marked by rapid growth and innovative planning. In 28 years, enrollment has risen from 4,166 to 23,408 in Fall 2000. George Mason has expanded its presence to serve the entire Northern Virginia region by employing the revolutionary concept of the "distributed" university. In collaboration with county and state governments, the university established a campus in Prince William County. A partnership with American Type Culture Collection, the world's foremost archive of living cultures, has led to academic programs focusing on bioinformatics and makes Prince William County a center for biomedical technology. The Prince William Campus opened its doors in September of 1997. The university is also expanding its presence in Arlington, home of the George Mason University School of Law. In Fall 1998, the first new building for the Arlington Campus was completed. This is the first of a three-phase expansion plan. Upon completion of all three phases, the campus will have space to accommodate an increase in programming ranging from business to international transactions.

George Mason University has achieved national distinction in many areas. Its reputation continues to grow as the university provides for an educational, cultural, and economic resource for the people of Northern Virginia, the Commonwealth of Virginia, and the nation.

George Mason University's growing reputation as an innovative educational leader is rooted in Virginia's strong education tradition. By emphasizing the needs of its region--high technology, public policy, and the fine and performing arts--George Mason has created a curriculum and mission to meet the needs of Northern Virginia's extraordinary cosmopolitan constituency.

FAIRFAX CAMPUS**Location**

Located in Northern Virginia, George Mason is convenient to all the resources of the nation's capital and the Washington metropolitan area. Situated on 677 wooded acres near the City of Fairfax, the university's Fairfax Campus combines the quiet of a suburban setting with accessibility to Washington's libraries, galleries, and museums; Virginia's historic sites; and Fairfax County's high-technology firms. Metrorail, the Washington area's subway system, enables George Mason riders to reach the U.S. capital in 35 minutes. It also provides a quick ride to George Mason's 5.2-acre Arlington Campus.

Spotlight

George W. Johnson Center

The Johnson Center's eight acres of floor space houses a 25,000-volume book collection, media center, computer labs, bank, bookstore, convenience store, and food services. Specially outfitted spaces provide opportunities for film, dance, meetings, and private study. The center fosters university-wide learning by integrating students' curricular and extracurricular activities and by strengthening relationships between the university's communities.

Center for the Arts

The Center for the Arts complex includes the 2,000-seat Concert Hall, several theaters, dance studios, and music and fine arts studios. Five hundred Concert Hall tickets are available free to students for each performance.

Patriot Center

The Patriot Center is a 10,000-seat sports and entertainment arena designed for basketball, concerts, and other sports and entertainment events.

Aquatic and Fitness Center

The 66,000 square foot two-pool complex includes a 3,500 square foot fitness gallery, four classrooms, whirlpool and co-ed sauna with men's and women's shower/locker room and family changing area.

Sports

More than 330 athletes compete in 22 men's and women's Division I NCAA sports: baseball, basketball, cross country, golf, lacrosse, rowing, soccer, softball, swimming and diving, tennis, indoor and outdoor track and field, volleyball, and wrestling.

Patriot men's and women's teams are members of the National Collegiate Athletic Association (NCAA) Division I, the Colonial Athletic Association (CAA), the Eastern College Athletic Conference (ECAC), the Intercollegiate Association of Amateur Athletes of America (IC4A), and the Eastern Intercollegiate Volleyball Association (EIVA).

ARLINGTON CAMPUS**Location**

Located in the heart of the Washington, D.C. metropolitan area, the Arlington Campus is a key component of George Mason's distributed university and enjoys an alliance not only with Arlington County but with more than 195 high-tech firms, such as AT&T, USA Today, Bell Atlantic, and many more. For more than a decade, George Mason University and Arlington County have worked cooperatively to establish an education presence relevant to the needs of the community. This mutually beneficial partnership has generated exciting new developments.

The Arlington Campus offers courses in business, law, economics, and public policy. It offers graduate and professional degree programs as well as community services, professional and continuing education, and training.

Expansion

In 1996, ground was broken for construction of the first new building on the Arlington Campus. Completed in spring 1999, it is the first of the three-phase plan designed to develop the 5.2-acre site. George Mason University has received funding from the Virginia General Assembly to continue the development process on the second phase. Upon completion of all three phases, the campus will have 750,000 square feet of space to accommodate its projected 8,000 undergraduate, graduate, and professional students. New facilities will include an underground parking garage, a scenic public plaza, and a restaurant for the George Mason and Arlington communities.

School of Law

The George Mason University School of Law offers innovative juris doctor programs in five specialty areas: corporate and securities law, international business, litigation law, regulatory law, and intellectual property and patent law. It also offers a standard general law program. All students become acquainted with the tools and methodology of economics and quantitative analysis, and strong emphasis is placed, throughout the curriculum, on developing and refining writing skills. The George Mason University School of Law has an enrollment of 714 students.

Authority of the Virginia General Assembly established the George Mason University School of Law in 1979. It is fully accredited by the ABA and is a member of the AALS.

School of Public Policy

The School of Public Policy, formerly the Institute of Public Policy, is an academic unit of George Mason University devoted to the study of national governance, regional development, international commerce and policy, science and technology, organizational informatics, and culture and values. The school offers of Ph.D. in Public Policy, a Master of Arts in International Commerce and Policy, as well as several specialized master's degrees and post-graduate certificates in social and organizational learning, enterprise engineering and policy, transportation policy, operations and logistics, regional economic development and technology, and peace operations.

PRINCE WILLIAM CAMPUS**Location**

The Prince William Campus is an integral part of George Mason University's distributed university. The campus serves all of Northern Virginia and provides convenient access to the university for citizens of Prince William, Fauquier, and western Fairfax Counties; the Cities of Manassas and Manassas Park; and adjoining areas to the west and south. The 124-acre campus is located adjacent to the Route 234. The campus has one academic and one research building, which it shares with the American Type Culture Collection (ATCC).

Spotlight

The 110,000-square-foot Freedom Aquatic and Fitness Center was built in partnership with Prince William County and the City of Manassas. The Freedom Center offers George Mason students and the local community exercise and health activities; classes and workshops; and a full range of aquatic, aerobic, and strength training facilities. In Fall 1999 the new Verizon auditorium was opened. The 309-seat auditorium is used for academic and community use including symposiums and lectures. This facility, and a smaller 97-seat auditorium in Prince William II, are both equipped with V-tel and other multimedia capabilities.

The Prince William Campus is home to the Administration of Justice, the Initiatives in Educational Transformation, and the Health, Fitness, and Recreation Resources programs. A major focus of the campus is the research and education programs residing in the biosciences component (formerly the Institute for Biosciences, Bioinformatics, and Biotechnology) of the newly created School of Computational Sciences. This program offers three tracks in the Master of New Professional Studies program: bioinformatics, biotechnology, and forensic biosciences. Concurrently, program faculty members share scholarly research and professional training opportunities in an innovative partnership with ATCC.

The campus offers other creative programs of instruction, research, and public/private partnership in a new higher education service district in Prince William County. These programs include a site-based program in the teaching track of the Master of New Professional Studies; an M.A.I.S. in Recreation Resource Management; M.S. in Exercise, Fitness, and Health Promotion; a B.S. in Health, Fitness, and Recreation Resources as well as noncredit programs in Train to Technology; Geographic Information Systems and Facility Management; .

School Colors: Green and Gold

School Nickname: Patriots

School Mascot: Gunston

School Song: George Mason Alma Mater

Tune: "The Cornell Hymn" (or an adaptation thereof)

*Where the Pohick seeps in silence
From the primal Fairfax Clay,
There arises dear George Mason,
Costlier each day.*

*Acres torn from gentle farming,
Destined soon to urban strife,
Now are saved at handsome ransom
For the learned life.*

*Down from high Rivanna's courses
Bring a drop of morning dew:
Eight in winter, seven in summer
Starts her day anew.*

*Hear the sound of future splendor,
Gurgle, chirp, and rustle hushed.
Crackle hear of pages turning,
Learning ever rushed.*

*Years have passed. A generation's
Trickled down the Pohick stream.
Out from Gunston Cove we've paddled
Into global dream,*

*Patriots embarked in Freedom,
Every learning, praising thee;
Alma Mater, dear George Mason
University.*

MISSION STATEMENT

The mission statement for George Mason University reads as follows:

George Mason University will be an institution of international academic reputation providing superior education enabling students to develop critical, analytical, and imaginative thinking and to make well-founded ethical decisions. The university will respond to the call for interdisciplinary research and teaching not simply by adding programs, but by rethinking the traditional structure of the academy.

The university will prepare students to address the complex issues facing them in society and to discover meaning in their own lives. George Mason will encourage diversity in its student body and will meet the needs of students by providing them with undergraduate, graduate, and professional courses of study that are interdisciplinary and innovative. The university will energetically seek ways to interact with and serve the needs of the student body.

The university will nurture and support a faculty that is diverse, innovative, and excellent in teaching, active in pure and applied research, and responsive to the needs of students and the community. The faculty will embody the university's interactive approach to change both in the academy and in the world.

The university will be a resource of the commonwealth of Virginia serving private and public sectors and will be an intellectual and cultural nexus between Northern Virginia, the nation, and the world.

*Adopted by the Board of Visitors
January, 1991*

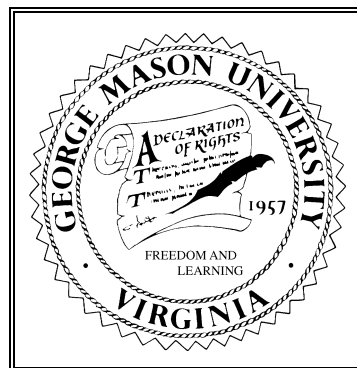

VISION STATEMENT

In September 2000, President Alan Merten along with valuable input from people both inside and outside the university developed a vision statement that serves as an overriding guide under which the university's schools, colleges, and institutes will operate.

Titled "An Innovative University for the Information Age," is President Merten's vision for the university. "This statement represents what, in a sense, we as an institution of higher learning are and what we can become."

An Innovative University for the Information Society

George Mason will be the university needed by a region and world driven by new social, economic, and technological realities.

We are in the right place: The nation's capital region is the epicenter of the world's political web, its information and communications network, and its new economy.

We are ready: In an age that demands originality and imagination, George Mason is the region's most innovative university. George Mason will

- become a magnet for outstanding faculty who will devise new ways to approach problems, invent new ways to teach, and develop new knowledge for the benefit of the region and nation;
- attract inventive, industrious students of all ages and cultures and produce citizens who are intellectually and technologically literate-people who will lead by the force of their ideas;
- transform into knowledge and wisdom the vast amounts of information now accessible through new technologies;
- build strong alliances that bring the know-how of business and the community into the university and take the knowledge of the university into the workplace and the larger society;
- become a center of inquiry, knowledge, and professional expertise in fields with vital implications for human needs and opportunities in the future; and
- remain innovative, resourceful, and responsive, while drawing on the intellectual and cultural heritage of the classical university.

Alan G. Merten

FACTS AND FIGURES SUMMARY FALL 2000

CAMPUS SIZE

Fairfax Campus	677 acres
Arlington Campus	5.2 acres
Prince William Campus	124 acres

ACADEMIC DIVISIONS

Institute of the Arts
College of Arts and Sciences
School of Computational Sciences
Institute for Conflict Analysis and Resolution
Graduate School of Education
School of Information Technology & Engineering
School of Law
School of Management
College of Nursing and Health Science
School of Public Policy

DEGREE PROGRAMS OFFERED

Undergraduate	54
Graduate	61 (Master's 48; Doctoral 13)
Professional	1
Total	116

TOTAL OPERATING BUDGET

\$341 million

BUILDINGS

Academic/Administration (on-campus)	49
Academic/Administration (off-campus leased)	9
Student Unions	3
Recreation Facilities	5
Student Housing (on-campus)	61
Student Housing (off-campus leased)	3
Parking Structure	1
Total On-Campus	119
Total Off-Campus Leased	12

BUILDINGS PLANNED

Projects that have received funding:

Academic IV, Fairfax Campus
Square Feet: 100,000
Project Cost: \$19.6 million (includes additions to the Central Heating and Cooling Plant)

Projects that have received planning funding:

Arlington II, Arlington Campus
Square Feet: 240,000 Academic Building
Square Feet: 160,000 Parking Structure
Project Cost: \$43.2 million

Prince William IIIA, Prince William Campus
Square Feet: 100,000
Project Cost: \$21.5 million

TUITION AND FEES

In-state Undergraduate Students	\$3,768/year
\$157/credit hour	
In-state Graduate Students	\$4,500/year
\$187.50/credit hour	
Out-of-state Students	\$12,612/year
\$525.50/credit hour	
<i>(School of Law Rates Differ)</i>	

ROOM AND BOARD

Room (average per year)	\$3,200
Board (15 meal plan)	\$1,930

STUDENTS**Fall 2000 Enrollment**

Undergraduate Degree Seeking	14,485
Graduate Degree Seeking	
Master's	4,771
Doctoral	1,273
Professional (Law)	714
Extended Studies	
Undergraduate	701
Graduate	1,464
Total Enrollment	23,408

Fall 2000 Freshman Class

First-time Freshmen	2,169
---------------------	-------

Course Load

Full-time Enrollment	12,249
Part-time Enrollment	11,159

Domicile

In-state Enrollment	20,264
Out-of-state Enrollment	3,144

Minority Enrollment

African American	1,959
Asian American	2,944
Hispanic American	1,356
Native American	81
Non-resident Alien	1,397

Gender

Female	13,152
Male	10,256

Residential Population

Students Living on Campus	2,860
---------------------------	-------

FINANCIAL AID PROFILE

Students Receiving Aid (36%)	8,536
Average Aid Package	\$6,787
Grants	\$3,650
Loans	\$5,905
Work Study	\$1,981
Range of Awards	\$100 to \$34,336

INSTITUTIONAL AND PROFESSIONAL ACCREDITATION

INSTITUTIONAL ACCREDITATION

George Mason University is accredited by the **Commission on Colleges of the Southern Association of Colleges and Schools** to award bachelor's, master's and doctoral degrees, and is a member of the Council of Graduate Schools in the United States.

In addition, some programs are accredited by specialized accrediting bodies.

PROFESSIONAL ACCREDITATION

Chemistry

(B.S. in Chemistry)

American Chemical Society

College of Nursing and Health Science

National League for Nursing

Commission on Collegiate Nursing Education

Graduate School of Education

(Unit Accreditation at the Basic and Advanced Levels)

National Council for Accreditation of Teacher Education

Music

National Association of Schools of Music

Music Education Concentration

National Council for Accreditation Teacher Education

Psychology

(Doctoral Clinical Program)

American Psychological Association

(Master's in Psychology, Concentration in School Psychology)

National Association of School Psychologists

Public and International Affairs Department

(Master's of Public Administration Program)

National Association of Schools of Public Affairs and Administration

School of Information Technology and Engineering

(B.S. Computer Science)

Computer Science Accreditation Board

(B.S. Electrical Engineering; B.S. Urban Systems Engineering; B.S. Systems Engineering)

Accreditation Board for Engineering and Technology

School of Law

American Bar Association

School of Management

American Assembly of Collegiate Schools of Business

Social Work Program

Council on Social Work Education

OTHER ACCREDITATION**Specialized State Accreditation:**

College of Nursing and Health Science -- Virginia State Board of Nursing

Graduate School of Education Teacher Education Programs -- Virginia State Board of Education

CONSORTIUM OF UNIVERSITIES OF THE WASHINGTON METROPOLITAN AREA

George Mason University is a member of the Consortium of Universities of the Washington Metropolitan Area. Full participating consortium members are American University, The Catholic University of America, Gallaudet University, George Mason University, The George Washington University, Georgetown University, Howard University, Marymount University, Mount Vernon College, Trinity College, Southeastern University, University of the District of Columbia, and the University of Maryland-College Park.

Eligible students have the opportunity to benefit from the academic offerings of member institutions and to enroll for courses at any of the participating institutions. Students register and pay the tuition of their home institution for all consortium courses.

**GEORGE MASON UNIVERSITY - SCHEV APPROVED PEER GROUP
DEPT. OF PLANNING & BUDGET CORE PERFORMANCE MEASURES**

School	1999 6-yr Grad Rates	1999 Freshmen Retention	1999 Full- time Inst. Faculty	1999 Full- time Inst. & Res. Faculty	1999 Student Headcount
George Mason University	49%	74%	765	881	24,180
Georgia State University	26%	71%	943	943	23,410
Loyola University of Chicago	68%	83%	522	962	13,359
SUNY - Albany	62%	84%	557	567	16,901
SUNY - Buffalo	55%	83%	1,014	1,481	24,256
Syracuse University, Main Campus	72%	91%	822	831	18,535
Temple University	44%	76%	1,066	1,527	28,124
University of Cincinnati	49%	72%	1,129	1,809	27,467
University of Connecticut	68%	87%	1,043	1,122	18,721
University of Iowa	62%	83%	1,139	1,910	28,846
University of Kansas, Main Campus	53%	78%	946	1,220	25,406
University of Kentucky	53%	79%	1,239	1,892	23,060
University of Louisville	32%	74%	756	1,248	19,892
University of Missouri, Kansas City	38%	73%	484	811	11,518
University of New Mexico, Main Campus	37%	71%	862	1,547	24,374
University of Oklahoma, Norman Campus	48%	80%	918	1,072	23,694
University of Pittsburgh Main Campus	63%	84%	1,227	3,310	26,162
University of Rhode Island	55%	77%	621	676	14,577
University of South Carolina at Columbia	60%	80%	1,036	1,453	23,430
University of South Florida	46%	77%	1,110	1,943	34,839
University of Tennessee at Knoxville	57%	78%	1,251	2,664	26,437
University of Utah	52%	62%	886	1,840	25,781
University of Wisconsin-Milwaukee	37%	72%	751	784	23,149
Wayne State University	42%	62%	904	1,473	31,025
Western Michigan University	55%	79%	799	813	27,744
Average	51%	77%	912	1,391	23,395

Source: U.S. News 2000 website, 1999 IPEDS Faculty Salary.

**GEORGE MASON UNIVERSITY - SCHEV APPROVED PEER GROUP
INSTITUTIONAL DATA BASED ON IPEDS FINANCE SURVEY**

School	1999 Instruction	1999 Research	1999 Public Service	1999 Academic Support	1999 Student Services	1999 Institution Support	1999 Operations & Maint.	1999 Total	1999 Library in Academic*
George Mason University	99,716,229	23,489,391	2,987,673	19,969,261	9,048,190	25,958,819	12,287,406	193,456,969	11,188,670
Georgia State University	106,777,043	46,031,005	13,423,720	34,176,413	18,671,123	28,841,636	19,323,834	267,244,774	8,832,438
Loyola University of Chicago*	113,678,344	15,547,571	5,199,934	9,832,714	9,856,354	55,583,466	26,956,554	236,654,937	9,766,807
SUNY - Albany	91,312,364	29,520,370	6,822,228	19,754,751	13,923,228	28,175,380	18,329,601	207,837,922	9,703,737
SUNY - Buffalo	195,359,864	61,581,238	6,929,215	48,321,463	14,909,012	52,584,134	38,545,399	418,230,325	16,778,129
Syracuse University, Main Campus*	127,227,935	20,444,282	n/a	40,859,688	16,464,903	33,417,656	31,373,894	269,788,358	9,689,194
Temple University	210,439,000	36,989,000	15,867,000	60,236,000	25,570,000	54,746,000	41,013,000	444,860,000	13,379,000
University of Cincinnati	186,492,517	77,484,589	40,378,520	48,939,100	20,940,662	39,662,164	32,641,722	446,539,274	18,321,135
University of Connecticut	145,897,909	54,848,000	21,046,960	60,510,462	16,366,173	36,166,331	32,565,413	367,401,248	39,505,497
University of Iowa	226,813,531	143,223,527	57,243,662	73,828,410	21,358,861	27,992,887	46,751,583	597,212,461	22,935,827
University of Kansas, Main Campus	131,254,707	77,856,523	2,770,407	36,885,202	17,338,733	29,507,205	28,163,714	323,776,491	15,338,622
University of Kentucky	200,945,474	127,287,254	133,076,835	58,144,119	18,273,221	38,827,352	31,431,127	607,985,382	19,941,721
University of Louisville	101,583,000	52,898,000	69,375,000	44,198,000	8,889,000	35,067,000	18,898,000	330,908,000	11,520,000
University of Missouri, Kansas City	91,924,748	11,365,688	12,990,522	19,280,427	12,710,321	13,001,546	13,604,007	174,877,259	6,952,438
University of New Mexico, Main Campus	130,353,597	106,666,809	120,071,256	25,208,802	17,226,804	19,064,992	27,264,569	445,856,829	13,408,482
University of Oklahoma, Norman Campus	108,512,000	48,898,000	39,354,000	42,541,000	9,757,000	16,246,000	20,387,000	285,695,000	10,594,000
University of Pittsburgh Main Campus	216,634,661	221,855,038	27,342,526	76,245,835	40,632,883	73,960,974	38,949,335	695,621,252	20,115,348
University of Rhode Island	66,877,245	41,392,806	4,147,981	25,455,425	15,699,378	24,745,809	20,953,736	199,272,380	6,026,450
University of South Carolina at Columbia	138,063,108	63,986,464	26,218,197	38,830,606	12,674,973	25,191,858	21,888,531	326,853,737	14,491,677
University of South Florida	189,456,594	88,693,442	14,969,154	59,250,824	24,051,857	66,999,408	29,705,099	473,126,378	11,256,673
University of Tennessee at Knoxville	152,151,043	95,495,133	68,037,446	46,690,598	28,043,823	20,097,867	27,906,547	438,422,457	13,374,162
University of Utah	169,723,000	144,047,000	295,727,000	57,956,000	12,697,000	56,654,000	34,212,000	771,016,000	21,134,000
University of Wisconsin-Milwaukee	97,052,379	22,353,327	16,408,940	32,334,518	28,308,953	13,036,227	16,440,566	225,934,910	8,651,087
Wayne State University	163,748,957	103,688,959	63,125,784	49,296,442	22,765,614	47,278,995	39,499,950	489,404,701	15,589,276
Western Michigan University	94,786,421	12,381,093	8,211,972	29,230,847	17,546,767	22,102,700	21,751,955	206,011,755	9,726,126
Average	142,271,267	69,120,980	44,655,247	42,319,076	18,148,993	35,396,416	27,633,782	377,759,552	14,328,820

*Library amount is included in Academic Support total.

Source: 1998-99 IPEDS Finance data.

Notes: Finance data for private schools Loyola and Syracuse are not available yet from NCES, so 1995 data are used.

ENDOWED CHAIRS

Robert A. Anthony
GMU Foundation Professor
Law

Richard C. Bausch
Heritage Chair
Writing

Michael Behrmann
Helen A. Kellar Professor
Special Education

James T. Bennett
William P. Snavely Professor
Political Economy and Public Policy

Michael Bronzini
Sydney O. Dewberry Chair
Civil, Environmental and Infrastructure Engineering

Stephen D. Burton
Heritage Chair
Music

Kevin P. Clements
Vernon M. and Minnie I. Lynch Professor
Conflict Resolution

Gerald Cook
Earle C. Williams Professor
Information Technology and Electrical Engineering

Tyler Cowen
Holbert L. Harris Chair
Economics

Amitava Dutta
LeRoy Eakin Senior Professor
Strategic Management

Michael G. Ferri
GMU Foundation Professor
Finance

Francis Fukuyama
Omer L. and Nancy Hirst Professor
Public Policy

Ernest Gelhorn
GMU Foundation Professor
Law

Sushil Jajodia
BDM International Professor
Information Technology

Don E. Kash
Ruth D. Hazel and John T. Hazel, M.D. Faculty Chair
Public Policy

Jerome B. Kerman
GMU Foundation Professor
Behavior Analysis

Don Lavoie
David H. Koch and Charles G. Koch Professor
International Economics

Seymour M. Lipset
Virginia E. and John T. Hazel, Jr., Endowed Chair

Carol C. Mattusch
Mathy Professor
Art History

Ryszard S. Michalski
Planning Research Corporation Professor
Information Technology and Computer Science

Christopher R. Mitchell
Drucie French Cumbie Professor
Conflict Resolution

Timothy J. Muris
GMU Foundation Professor
Law

Larry E. Ribstein
GMU Foundation Professor
Law

Charles K. Rowley
Duncan Black Professor
Economics

Andrew P. Sage
First American Bank of Virginia Professor
Information Technology

Roger D. Stough
Northern Virginia Chair
Local Government

Harry L. VanTrees
George Mason Institute Professor
Electrical, Computer and Systems Engineering

Richard E. Wagner
Holbert L. Harris Chair
Economics

Edward J. Wegman
Bernard J. Dunn Professor
Information Technology and Applied Statistics

Walter E. Williams
John M. Olin Distinguished Professor
Economics

Vacant
Elisabeth Shirley Enochs Chair
Child Welfare

Vacant
GMU Foundation Professor
Accounting

Vacant
GMU Foundation Professor
Decision Sciences and MIS

Vacant
Heritage Chair
Arts and Cultural Criticism

EMERITUS FACULTY

Marjory Brown Azarowicz
Professor Emerita of Education

Barry K. Beyer
Professor Emeritus of Education

Henry J. Bindel, Jr.
Professor Emeritus of Education

C. Alan Boneau
Professor Emeritus of Psychology

Larry Bowen
Dean Emeritus of Graduate School of Education

Stephen J. Brown
Professor Emeritus of English

James M. Buchanan
Distinguished Professor Emeritus of Economics

Mary Kay Cabell
Associate Professor Emerita of Mathematical Science

Ernest Cassara
Professor Emeritus of History

Arthur Chickering
Professor Emeritus of Education

Jae Chung
Professor Emeritus of Economics

Evelyn E. Cohelan
Professor Emerita of Nursing

John Henry Cooper
Chair Emeritus of Health, Sport and Leisure Studies

Anne Cordero
Associate Professor Emerita of Modern and Classical Languages

Lloyd M. DeBoer
Dean Emeritus of School of Business Administration

Clark Dobson
Associate Professor Emeritus of Graduate School of Education

Stephen T. Early
Professor Emeritus of Government and Politics

Albert W. Edgemon
Professor Emeritus of Education

Michael G. Emsley
Professor Emeritus of Biology

Edwin A. Fleishman
Professor Emeritus of Psychology

Arnald D. Gabriel
Professor Emeritus of Music

Helen S. Garson
Professor Emerita of English

Martha Giles
Associate Professor Emerita of Music

Robert L. Gilstrap
Professor Emeritus of Education

Joseph B. Gittler
Professor Emeritus of Sociology

Thomas Goodale
Professor Emeritus of Health, Fitness and Recreation Resources

Jayne Hart
Professor Emerita of Biology

Thomas H. Hill
Professor Emeritus of Music

James L. Jackson
Professor Emeritus of English

Helen Jenkins
Professor Emerita of Nursing

George W. Johnson
President Emeritus, Professor Emeritus of English

Hazel W. Johnson-Brown
Professor Emerita of Nursing

Irving Kayton
Professor Emeritus of Law

Emelia-Louise Kilby
Professor Emerita of Health and Physical Education

Barbara Knight
Associate Professor Emerita of Public and International Affairs

Robert Charles Krug
Professor Emeritus of Chemistry

Thelma Z. Lavine
Professor Emerita of Philosophy and American Culture

Henry G. Manne
Dean Emeritus, School of Law

Michael J. McDermott
Associate Professor Emeritus of Philosophy & Religion
and Registrar Emeritus

William H. McFarlane
Professor Emeritus of Philosophy

Gustavo Mellander
Dean Emeritus of Graduate School of Education

Henry P. Meyer
Associate Professor Emeritus of French

Eugenie V. Mielczarek
Professor Emerita of Physics

Mary S. Montebello
Professor Emerita of Education

Josephine F. Pacheco
Professor Emerita of History

James D. Palmer
Professor Emeritus of Information Technology and Engineering

Anthony F. Palmieri
Associate Professor Emeritus of English

Samuel H. Phillips
Professor Emeritus of Economics

EMERITUS FACULTY (continued)

Conrad Philos Professor Emeritus of Law	William P. Snavely Professor Emeritus of Economics
Coleman Raphael Dean Emeritus, School of Business Administration	John P. Soder Associate Professor Emeritus of History
Mian M. Saeed Professor Emeritus of History	Melissa Stanley Professor Emerita of Biology
Andrew P. Sage Founding Dean Emeritus School of Information Technology	Stephan Taub Professor Emeritus of Biology
Ben F. Sands, Jr. Professor Emeritus of Management	Dorothy J. Walker Professor Emerita of Nursing
David H. Schaefer Associate Professor Emeritus of Electrical and Computer Engineering	C. Robert Walter, Jr. Professor Emeritus of Chemistry
Betty J. Schuchman Associate Professor Emerita of Education	John N. Warfield Professor Emeritus of Public Policy and Integrative Studies
Carol J. Sears Associate Professor Emerita of Education	William Scott Willis Professor Emeritus of French
James G. Smith Professor Emeritus of Music	Norman A. Yance Associate Professor Emeritus of Religious Studies
Kitty Parker Smith Associate Professor Emerita of Nursing and Health Science	George A. Zaphiriou Professor Emeritus of Law

CLARENCE J. ROBINSON PROFESSORS

Vassily Aksyonov Russian Literature and Writing	Harold J. Morowitz Biology and Natural Philosophy
Shaul Bakhash History	John N. Paden International Studies
Mary Catherine Bateson Anthropology and English	James S. Trefil Physics
Paul D'Andrea Theater and English	Egon Verheyen Humanities
Jean-Paul Dumont Anthropology	Lenore J. Weitzman Sociology
Robert M. Hazen Earth Science	Roger W. Wilkins History and American Culture
Hugh Hecló Public Affairs	

UNIVERSITY PROFESSORS

Larry S. Bowen Education and Public Policy	Andrew P. Sage Information Technology and Engineering
James E. Gentle Computational Statistics	Edgar H. Sibley Information Systems and Systems Engineering
Kingsley E. Haynes Public Policy	Valery N. Soyfer Molecular Genetics
Menas Kafatos Interdisciplinary Science	John N. Warfield Center for Advanced Study in the Integrative Sciences
James L. Olds Krasnow University Professor	Alexander H. Levis Electrical and Computer Engineering

COMMONWEALTH PROFESSORS

Frieda Butler College of Nursing and Health Science	Lawrence Washington College of Nursing and Health Science
Charlene Douglas College of Nursing and Health Science	

SOURCE: Office of the Provost

ADMINISTRATION ORGANIZATIONAL CHART
AS OF SEPTEMBER 1, 2000

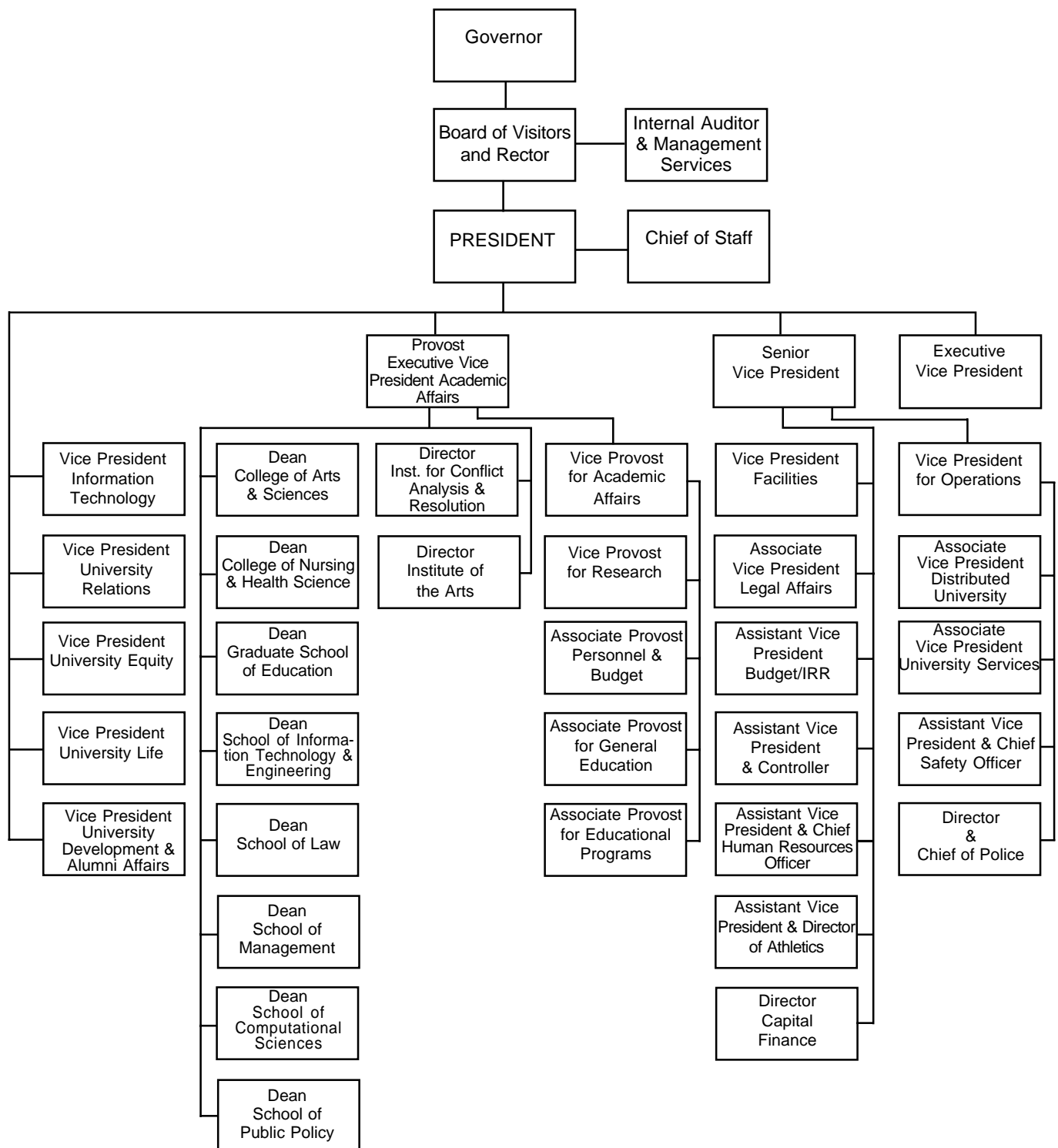

STATE COUNCIL OF HIGHER EDUCATION FOR VIRGINIA

The State Council of Higher Education for Virginia (SCHEV) is the Commonwealth's coordinating body for higher education. Established in 1956 by the General Assembly and the Governor, the Council's purpose is "to promote the development and operation of an educationally and economically sound, vigorous, progressive and coordinated system of higher education in Virginia." By statute, the Council makes policy recommendations to the Governor and General Assembly affecting Virginia's outstanding system of higher education in such areas as budget planning, enrollment projections, institutional technology needs, student financial aid, among others. The Council also implements a wide variety of higher education programs which benefit students, faculty, parents and taxpayers. SCHEV serves as a catalyst to promote greater access, quality, affordability and accountability throughout the system. SCHEV also helps policymakers, college administrators and other concerned leaders work cooperatively and constructively to advance educational excellence.

The Council of Higher Education consists of 11 members who are appointed by the Governor to four-year terms. The Executive Director of SCHEV, who is appointed by the Council, manages the day-to-day operations of the state agency and its 44-member professional staff. Currently, SCHEV has a \$3.4 million budget to conduct its policy analyses and program operations, and administers \$53.5 million in grants appropriations for Virginia higher education.

As of July 2000, the members and officers of SCHEV are:

John D. Padgett

CHAIRMAN

Norfolk, Virginia

Appointed: July 1, 1995

Re-appointed: July 1, 1999

Current Term Expires: June 30, 2003

John W. Gerdelman

VICE CHAIRMAN

McLean, Virginia

Appointed: July 1, 1997

Current Term Expires: June 30, 2001

Whitney Adams

McLean, Virginia

Appointed: May 10, 2000

Current Term Expires: June 30, 2003

Scott Goodman

Charlottesville, Virginia

Appointed: July 1, 1998

Re-appointed: July 1, 2000

Current Term Expires: June 30, 2004

Karen F. Marcus

Richmond, Virginia

Appointed: July 1, 1998

Current Term Expires: June 30, 2002

Daniel T. Balfour

Richmond, Virginia

Appointed: July 1, 1999

Re-appointed: July 1, 2000

Current Term Expires: June 30, 2004

Rayford Harris

Richmond, Virginia

Appointed: July 1, 1998

Current Term Expires: June 30, 2002

Delceno C. Miles

Virginia Beach, Virginia

Appointed: May 10, 2000

Current Term Expires: June 30, 2001

Thomas F. Farrell, II

Richmond, Virginia

Appointed: July 1, 1998

Current Term Expires: June 30, 2001

Ruble Hord

Richmond, Virginia

Appointed: July 1, 1999

Re-appointed: July 1, 2000

Current Term Expires: June 30, 2004

BOARD OF VISITORS

The Board of Visitors (BOV) of George Mason University was created by an act of the General Assembly when the university became an independent institution. The act which established the Board of Visitors became effective April 7, 1972. The BOV is a corporate body serving under the leadership of a rector, vice rector, and secretary. The 16 members of the Board are appointed by the governor of Virginia on a rotating basis to serve four-year terms. A student representative (nonvoting member) is appointed by the Board of Visitors each year at the May meeting to serve a one-year term.

As of November 2000, the members of the BOV are:

RECTOR

The Honorable Edwin Meese, III
 Ronald Reagan Fellow in Public Policy
 The Heritage Foundation
Washington, D.C.

VICE RECTOR

Mr. W. Scott McGeary
 Public Affairs Council
Arlington, Virginia

SECRETARY

Mr. Horace Cooper
 Press Secretary
 Office of the Majority Leader
Washington, D.C.

STUDENT REPRESENTATIVE

Ms. Sarah Streett
Falls Church, Virginia

Mr. Mel Chaskin
 President and CEO
 Vanguard Research Inc.
Clifton, Virginia

Dr. Manuel H. Johnson
 Co-Chair and Sr. Partner
 Johnson Smick International, Inc.
Washington, D.C.

Mr. Sidney O. Dewberry
 Managing Partner
 Dewberry & Davis
Fairfax, Virginia

Dr. William Kristol
 Editor and Publisher
 The Weekly Standard
Washington, D.C.

Dr. Edwin J. Feulner, Jr.
 President
 The Heritage Foundation
Washington, D.C.

Mr. Scott LaRose
 Oracle Software Corporation
Reston, Virginia

Dr. Richard H. Fink
 Executive Vice President
 Koch Industries, Inc.
Washington, D.C.

Mr. Robert Lauterberg
 Executive Director
 Virginia Resources Authority
Richmond, Virginia

Ms. Dorothy Gray
 President
 D.C. Stephens Gray
McLean, Virginia

Dr. James Miller
 Citizens for a Sound Economy Foundation
Washington, D.C.

Mr. James Hazel
 Senior Vice President
 Weber McGinn
Arlington, Virginia

Mr. Leonard Pomata
 Litton PRC, Inc.
McLean, Virginia

Mr. John F. Herrity
 President
 The Solutions Group
Fairfax, Virginia

Mr. Daniel Harvey (Student Alternative)
Falls Church, Virginia

UNIVERSITY ADMINISTRATION

PRESIDENT'S OFFICE

President	Dr. Alan G. Merten
Vice President, University Relations	Ms. Helen J. Ackerman
Vice President, and University Equity Officer	Mr. Earl G. Ingram
Vice President for University Life	Dr. Karen Rosenblum
Vice President, Information Technology	Dr. Joy Hughes
Vice President, University Development & Alumni Affairs	Ms. Judith Jobbitt
Chief of Staff	Dr. J. Thomas Hennessey, Jr.

UNIVERSITY PROVOST

University Provost	Dr. Peter N. Stearns
Vice Provost for Academic Affairs	Dr. Linda A. Schwartzstein
Vice Provost for Research	Dr. Christopher T. Hill
Associate Provost for Personnel and Budget	Dr. David W. Rossell
Associate Provost for General Education	Dr. Sheryl Beach
Associate Provost for Educational Programs	Dr. Julie Christensen

SENIOR VICE PRESIDENT

Senior Vice President	Dr. Maurice W. Scherrens
Vice President for Facilities	Mr. Reid Herlihy
Vice President for Operations	Dr. Lawrence D. Czarda
Associate Vice President Distributed University	Mr. Stanley E. Taylor
Associate Vice President for University Services	Mr. Kenneth Bumgarner
Associate Vice President for Legal Affairs	Mr. Jeffrey A. Brandwine
Assistant Vice President and Chief Safety Officer	Mr. Keith Bushey
Assistant Vice President for Budget/IRR	Ms. Donna Kidd
Assistant Vice President and Controller	Ms. Elizabeth Brock
Assistant Vice President and Chief Human Resources Officer	Ms. Linda Westphal
Assistant Vice President and Director of Athletics	Mr. Thomas O'Connor
Director of Capital Finance	Mr. James A. Stamp
Director and Chief of University Police	Mr. Michael Lynch

EXECUTIVE VICE PRESIDENT

Executive Vice President	Dr. H. Randall Edwards
--------------------------	------------------------

DEANS & DIRECTORS, CHAIRS

COLLEGE OF ARTS AND SCIENCES

Dean	Daniele Struppa
Associate Dean for Student Academic Affairs	Doris Bitler
Associate Dean for Academic Programs	Dee Ann Holisky
Associate Dean for Outreach	Richard Klimoski
Associate Dean for Finance	James Conant
Assistant Dean for Student Academic Affairs	Walter Rankin
Assistant Dean for Student Academic Affairs	Donna Fox
Associate Dean for Research	Vikas Chandhoke
Interim Associate Dean for New Century College	Janette Muir
Assistant Dean for New Century College	Vacant
Assistant Dean for the Undergraduate Experience	Kristin Samuelian
Administration of Justice	Stephen Mastrofski
African American Studies	Jeffrey Stewart
Biology	Paulette Royt (Interim)
Chemistry	George Mushrush
Communication	Cynthia Lont
Cultural Studies	Roger Lancaster
Economics	Walter Williams
English	Christopher Thaiss
Environmental Sciences & Public Policy	Vacant
Geography and Earth Science	Richard Diecchio
History and Art History	Jack Censer
Honors Program in General Education	Mack Holt
Interdisciplinary Studies, M.A.	Hans Bergmann
Mathematical Sciences	Robert Sachs
Modern and Classical Languages	Jeffrey Chamberlain (Interim)
Music	Joseph Kanyan (Interim)
Philosophy and Religious Studies	David Kaufmann
Physics and Astronomy	Maria Dworzecka
Psychology	Robert Smith
Public and International Affairs	Scott Keeter
Russian Studies	Jim Levine
Sociology and Anthropology	Joseph A. Scimecca
Telecommunications	Mike Kelly
Women's Studies	Debra Bergoffen

COLLEGE OF NURSING AND HEALTH SCIENCE

Dean	Rita M. Carty
Associate Dean for Graduate Programs and Research	James D. Vail
Associate Dean for Administration	Myra H. Fisher
Assistant Dean for Student Academic Affairs	Rosemarie C. Brenkus
Assistant Dean for Graduate Programs and Research	Ellen Dawson
Assistant Dean for Undergraduate Programs	Christina Langley

DEANS & DIRECTORS, CHAIRS

GRADUATE SCHOOL OF EDUCATION

Acting Dean	Martin E. Ford
Senior Associate Dean	Martin E. Ford
Dean of Academic and Student Affairs	Mark B. Goor
Health, Fitness & Recreation Resources	Brett A. Wright

INSTITUTE OF THE ARTS

Interim Director	Richard Davis
Director of Academic Affairs	Evans Mandes

SCHOOL OF COMPUTATIONAL SCIENCES

Dean	W. Murray Black
------	-----------------

**INSTITUTE FOR CONFLICT ANALYSIS
AND RESOLUTION**

Director	Sandra Cheldelin
----------	------------------

**SCHOOL OF INFORMATION TECHNOLOGY
AND ENGINEERING**

Dean	Lloyd Griffiths
Associate Dean for Graduate Studies and Research	Stephen Nash
Associate Dean for Undergraduate Studies	E. Bernard White
Applied and Engineering Statistics	Richard Bolstein (Interim)
Civil, Environmental & Infrastructure Engineering	Mark Houck
Computer Science	Henry Hamburger
Electrical & Computer Engineering	Andrej Manitius
Information & Software Engineering	Sushil Jajodia
Systems Engineering & Operations Research	Karla Hoffman

DEANS & DIRECTORS, CHAIRS

SCHOOL OF LAW

Dean	Mark F. Grady
Associate Dean for Academic Affairs	Daniel Polsby
Associate Dean	Winston Moore
Associate Dean for Res. & Tech./Director of Law Library	Deborah Keene
Assistant Dean/Director of Admissions	Ann Richard
Assistant Dean of Career Development & Alumni Services	Victoria Huber
Assistant Dean for Administration	Fred Wintrich
Director of Law & Economics Center	Frank Buckley
Director of Finance	Raymond D'Souza
Director of Development	Vacant
Assistant Dean	Alison Tanner
Assistant Dean/Program Director, Tech Center	Stephen Parr
Chairman of Tech Center	Bradford Brown

SCHOOL OF MANAGEMENT

Dean	Teresa Domzal
Senior Associate Dean	Davis Harr
Undergraduate Program Director	Vacant
MBA and Technology Management Program Director	Andres Fortino
Executive MBA Program Director	Sarah Nutter
Managing Director of Operations	Victor Reston
Information Technology Manager	George Wray

SCHOOL OF PUBLIC POLICY

Dean	Kingsley Haynes
Senior Associate Dean for Administration	James Finkelstein
Associate Dean of Academic Affairs	Roger Stough

**UNIVERSITY ADMISSIONS SUMMARY
FALL 2000**

Table 3.1

	Applied			Approved			Enrolled							
	Fall 99	Fall 00	% Change	Fall 1999	Fall 2000	% of	Fall 1999	Fall 2000	% of					
	Number	Number		Number Applied	Number Applied		Number Accepted	Number Accepted						
First Time Freshmen														
Northern VA	3,499	3,748	7.1%	2,353	67.2%	6.2%	2,500	66.7%	6.2%	1,492	63.4%	1,396	55.8%	-6.4%
Other VA	1,287	1,515	17.7%	729	56.6%	33.9%	976	64.4%	33.9%	369	50.6%	478	49.0%	29.5%
Out of State	1,720	2,137	24.2%	774	45.0%	31.9%	1,021	47.8%	31.9%	269	34.8%	295	28.9%	9.7%
<i>Subtotal</i>	6,506	7,400	13.7%	3,856	59.3%	16.6%	4,497	60.8%	16.6%	2,130	55.2%	2,169	48.2%	1.8%
Transfer														
Northern VA CC	1,867	1,870	0.2%	1,536	82.3%	-6.7%	1,433	76.6%	-6.7%	1,164	75.8%	1,062	74.1%	-8.8%
Other VA Col	877	1,004	14.5%	659	75.1%	-3.2%	638	63.5%	-3.2%	453	68.7%	370	58.0%	-18.3%
Out of State Col	1,528	1,631	6.7%	1,025	67.1%	-1.6%	1,009	61.9%	-1.6%	575	56.1%	508	50.3%	-11.7%
<i>Subtotal</i>	4,272	4,505	5.5%	3,220	75.4%	-4.3%	3,080	68.4%	-4.3%	2,192	68.1%	1,940	63.0%	-11.5%
Undergraduate Total	10,778	11,905	10.5%	7,076	65.7%	7.1%	7,577	63.6%	7.1%	4,322	61.1%	4,109	54.2%	-4.9%
Masters														
Candidate	2,288	2,510	9.7%	1,467	64.1%	9.2%	1,602	63.8%	9.2%	811	55.3%	1,006	62.8%	24.0%
Provisional	367	340	-7.4%	367	100.0%	-7.6%	339	99.7%	-7.6%	216	58.9%	222	65.5%	2.8%
Special	438	499	13.9%	363	82.9%	27.5%	463	92.8%	27.5%	249	68.6%	347	74.9%	39.4%
Certificate	190	140	-26.3%	167	87.9%	-34.7%	109	77.9%	-34.7%	68	40.7%	62	56.9%	-8.8%
<i>Subtotal</i>	3,283	3,489	6.3%	2,364	72.0%	6.3%	2,513	72.0%	6.3%	1,344	56.9%	1,637	65.1%	21.8%
Doctoral	770	851	10.5%	341	44.3%	12.9%	385	45.2%	12.9%	197	57.8%	199	51.7%	1.0%
Graduate Total	4,053	4,340	7.1%	2,705	66.7%	7.1%	2,898	66.8%	7.1%	1,541	57.0%	1,836	63.4%	19.1%
Professional (Law)														
University Total	16,847	18,390	9.2%	10,478	62.2%	5.1%	11,009	59.9%	5.1%	6,084	58.1%	6,126	55.6%	0.7%

SOURCE: Institutional Research and Reporting

**NEW ENROLLEES BY RESIDENCY STATUS
FALL 2000**

Table 3.2

	Total		First Time Freshmen		Undergraduate Transfer		Graduate		Law	
	No.	%*	No.	%*	No.	%*	No.	%*	No.	%*
Virginia	5,047	82.4	1,874	30.6	1,745	28.5	1,289	21.0	139	2.3
Northern Virginia	4,236	69.1	1,396	22.8	1,558	25.4	1,153	18.8	129	2.1
Arlington	304	5.0	55	0.9	80	1.3	120	2.0	49	0.8
Fairfax County	2,263	36.9	865	14.1	800	13.1	560	9.1	38	0.6
Fauquier	71	1.2	20	0.3	33	0.5	16	0.3	2	-
Loudoun	315	5.1	88	1.4	128	2.1	94	1.5	5	0.1
Prince William	608	9.9	184	3.0	266	4.3	152	2.5	6	0.1
Alexandria	232	3.8	29	0.5	96	1.6	92	1.5	15	0.2
Fairfax City	231	3.8	85	1.4	72	1.2	70	1.1	4	0.1
Falls Church	212	3.5	70	1.1	83	1.4	49	0.8	10	0.2
Other VA	811	13.2	478	7.8	187	3.1	136	2.2	10	0.2
Out of State	1,079	17.6	295	4.8	195	3.2	547	8.9	42	0.7
Maryland	157	2.6	64	1.0	12	0.2	78	1.3	3	0.0
Washington, DC	71	1.2	16	0.3	12	0.2	43	0.7	-	-
Other	851	13.9	215	3.5	171	2.8	426	7.0	39	0.6
University Total	6,126	100.0	2,169	35.4	1,940	31.7	1,836	30.0	181	3.0

* Percent of University Total for the column.

**NEW ENROLLEES DEMOGRAPHIC CHARACTERISTICS
FALL 2000**

Table 3.3

	Total	Gender		Ethnicity						Mean Age
		Female	Male	Afric Amer	Asian Amer	Hisp Amer	Nativ Amer	N-Res Alien	White Amer	
Freshmen										
First-Time	2,169	1,164	1,005	177	373	155	5	54	1,405	18.5
Transfer	332	183	149	38	37	13	1	18	225	22.4
Subtotal	2,501	1,347	1,154	215	410	168	6	72	1,630	19.0
Sophomores	722	431	291	68	75	54	4	30	491	24.9
Juniors	676	421	255	53	130	57	3	32	401	27.1
Seniors	210	126	84	11	30	18	0	14	137	31.0
Undergraduate Total	4,109	2,325	1,784	347	645	297	13	148	2,659	22.0
Masters										
Candidate	1,016	668	348	80	46	28	3	126	733	32.2
Provisional	211	124	87	16	10	11	1	52	121	33.0
Certificate	62	39	23	6	4	1	0	4	47	38.5
Non-Degree	348	109	239	26	77	19	1	41	184	33.0
Subtotal	1,637	940	697	128	137	59	5	223	1,085	32.7
Doctoral	199	86	113	13	11	5	0	57	113	33.2
Graduate Total	1,836	1,026	810	141	148	64	5	280	1,198	32.8
Law	181	77	104	2	12	1	1	0	165	28.5
University Total	6,126	3,428	2,698	490	805	362	19	428	4,022	25.4

**NEW ENROLLEES BY LOCATION OF LAST INSTITUTION ATTENDED
FALL 2000**

Table 3.4

	First Time Freshmen*	Undergraduate Transfer	Graduate	Law	Total
Alabama	1	8	9	-	18
Alaska	1	1	1	-	3
Arizona	1	6	9	-	16
Arkansas	-	1	1	1	3
California	11	27	46	5	89
Colorado	1	7	10	-	18
Connecticut	10	7	15	-	32
District of Columbia	17	32	72	6	127
Delaware	2	-	9	-	11
Florida	7	30	33	2	72
Georgia	1	8	13	2	24
Hawaii	-	6	1	-	7
Iowa	1	1	8	-	10
Idaho	-	2	-	-	2
Illinois	2	9	21	-	32
Indiana	1	3	20	3	27
Kansas	-	3	5	-	8
Kentucky	1	5	7	-	13
Louisiana	1	3	5	-	9
Massachusetts	13	12	30	2	57
Maryland	78	56	75	5	214
Maine	1	-	5	-	6
Michigan	2	13	25	-	40
Minnesota	-	5	5	-	10
Missouri	-	2	11	1	14
Mississippi	-	2	3	-	5
Montana	-	-	4	-	4
North Carolina	2	33	35	4	74
North Dakota	1	-	1	-	2
Nebraska	1	3	5	-	9
New Hampshire	8	4	5	-	17
New Jersey	31	14	18	-	63
New Mexico	1	2	2	-	5
Nevada	1	1	1	-	3
New York	31	28	103	4	166
Ohio	3	11	32	2	48
Oklahoma	2	5	7	-	14
Oregon	-	3	4	-	7
Pennsylvania	34	34	115	5	188
Puerto Rico	1	2	8	-	11
Rhode Island	3	1	4	-	8
South Carolina	2	14	15	-	31
South Dakota	1	-	-	-	1
Tennessee	5	6	18	2	31
Texas	10	23	21	1	55
Utah	-	10	7	3	20
Virginia	1,824	1,432	526	34	3,816
Virgin Islands	-	1	-	-	1
Vermont	4	2	7	-	13
Washington	2	3	7	-	12
Wisconsin	1	3	13	1	18
West Virginia	1	16	37	1	55
Wyoming	-	1	-	-	1
Foreign	28	34	301	-	363
Unknown	20	5	101	97	223
Total	2,169	1,940	1,836	181	6,126

* Location of high school attended

**UNDERGRADUATE TRANSFERS FROM VIRGINIA INSTITUTIONS
FALL 2000**

Table 3.5

Four-Year Public Institutions	
George Mason University*	52
Virginia Commonwealth University	29
Virginia Polytechnic Institute	26
James Madison University	21
Radford University	19
Mary Washington College	14
Old Dominion University	14
Christopher Newport University	8
Longwood College	8
Other Four-Year Public	30
Subtotal	169
Four-Year Private Institutions	44
Total Four-Year Institutions	213
Two-Year Public Institutions	
Northern Virginia Community College; All Campuses	1,062
Lord Fairfax Community College	33
Germanna Community College	20
Other Two-Year	104
Total Two-Year Institutions	1,219
University Total	1,432

*Students returning to GMU after graduation to pursue an additional undergraduate program are counted among undergraduate transfer students.

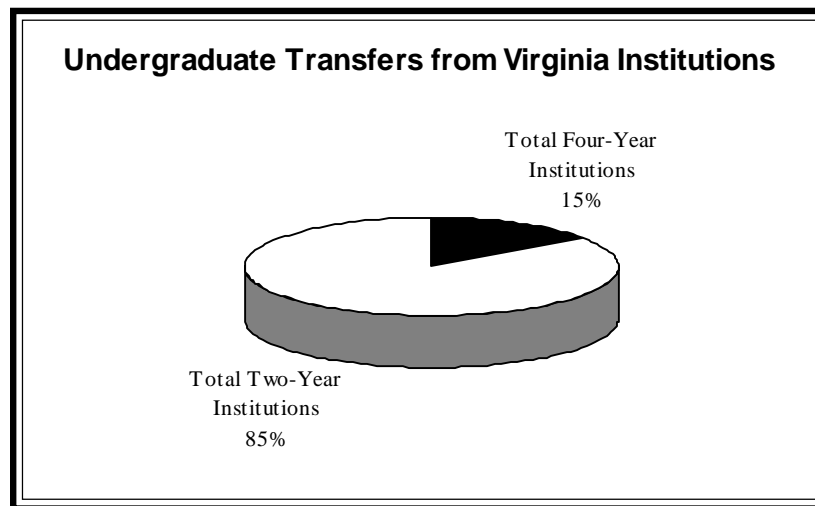

Figure 3.1

**NEW ENROLLEES BY ACADEMIC DIVISION
FALL 2000**

Table 3.6

	Academic Division											
	Total	IART	CAS	SCS	ICAR	GSE	IT&E	LAW	SOM	NURS	SPP	UNDE
Freshmen												
First-Time	2,169	90	679	0	0	35	449	0	352	79	0	485
Transfer	332	20	134	0	0	5	47	0	61	11	0	54
Subtotal	2,501	110	813	0	0	40	496	0	413	90	0	539
Sophomores	722	23	324	0	0	18	63	0	177	51	0	66
Juniors	676	15	273	0	0	9	93	0	227	41	0	18
Seniors	210	5	93	0	0	4	32	0	38	31	0	7
Undergraduate Total	4,109	153	1,503	0	0	71	684	0	855	213	0	630
Masters												
Provisional	211	2	65	1	0	71	50	0	0	8	14	0
Candidate	1,016	3	244	14	36	384	169	0	64	56	46	0
Certificate	62	0	8	8	0	32	13	0	0	1	0	0
Non-Degree	348	0	0	9	0	38	301	0	0	0	0	0
Subtotal	1,637	5	317	32	36	525	533	0	64	65	60	0
Doctoral	199	0	59	30	14	24	34	0	0	9	29	0
Graduate Total	1,836	5	376	62	50	549	567	0	64	74	89	0
First Professional	181	0	0	0	0	0	0	181	0	0	0	0
Fall 2000 Totals	6,126	158	1,879	62	50	620	1,251	181	919	287	89	630
% of Total		2.6%	30.7%	1.0%	0.8%	10.1%	20.4%	3.0%	15.0%	4.7%	1.5%	10.3%
Fall 1999 Totals	6,084	120	2,046	36	42	430	991	221	928	285	79	906
% of Total		2.0%	33.6%	0.6%	0.7%	7.0%	16.2%	3.6%	15.2%	4.7%	1.3%	15.0%

List of Abbreviations:

IART	Institute of the Arts
CAS	College of Arts and Sciences
SCS	School of Computational Sciences
ICAR	Institute for Conflict Analysis & Resolution
GSE	Graduate School of Education
SITE	School of Info Technology and Engineering
LAW	School of Law
SOM	School of Management
NURS	College of Nursing and Health Science
SPP	School of Public Policy
UNDE	Undeclared Majors

**STUDENT FINANCIAL AID BY TYPE OF AWARD
ACADEMIC YEARS 1997-98 THROUGH 2000-2001**

Table 3.7

	1997-98	1998-99	1999-00	As of 11/04/00 2000-2001
Student Aid Grand Total	\$64,262,504	\$66,155,482	\$65,062,680	\$57,933,308
Number of Students	9,439	9,791	9,573	8,536
Average Award	\$6,734	\$6,757	\$6,796	\$6,787
Federal Aid Total	\$50,170,135	\$50,964,651	\$49,339,243	\$44,695,639
Pell Grant				
Total Aid Awarded	\$4,489,860	\$5,636,646	\$5,586,934	\$5,844,570
Number of Awards	2,792	3,105	2,989	2,634
Average Award	\$1,608	\$1,815	\$1,869	\$2,219
Federal Perkins Loan				
Total Aid Awarded	\$509,020	\$591,522	\$403,404	\$259,785
Number of Awards	271	395	221	135
Average Award	\$1,878	\$1,498	\$1,825	\$1,924
Supplemental Grants				
Total Aid Awarded	\$654,875	\$561,631	\$574,940	\$609,518
Number of Awards	2,618	2,085	2,512	2,504
Average Award	\$250	\$269	\$229	\$243
Federal Work-Study				
Total Aid Awarded	\$703,385	\$974,874	\$1,012,267	\$1,572,837
Number of Awards	447	487	513	794
Average Award	\$1,574	\$2,002	\$1,973	\$1,981
Federal Stafford Loan				
Total Aid Awarded	\$27,258,798	\$26,570,177	\$24,082,672	\$21,101,046
Number of Awards	6,623	6,458	5,942	5,109
Average Award	\$4,116	\$4,114	\$4,053	\$4,130
Parent Loan				
Total Aid Awarded	\$3,491,645	\$3,542,122	\$3,783,888	\$3,605,513
Number of Awards	620	620	636	602
Average Award	\$5,632	\$5,713	\$5,950	\$5,989
Unsubsidized Stafford Loans				
Total Aid Awarded	\$13,062,552	\$13,087,679	\$13,895,138	\$11,702,370
Number of Awards	2,816	2,782	3,017	2,492
Average Award	\$4,639	\$4,704	\$4,606	\$4,696
State Aid Total	\$5,762,644	\$5,575,821	\$6,434,547	\$5,482,407
Undergraduate				
Total Aid Awarded	\$5,057,632	\$4,908,197	\$5,706,060	\$5,078,065
Number of Awards	2,068	1,716	2,351	1,807
Average Award	\$2,446	\$2,860	\$2,427	\$2,810

continued next page

**STUDENT FINANCIAL AID BY TYPE OF AWARD
ACADEMIC YEARS 1997-98 THROUGH 2000-2001**

Table 3.7

	1997-98	1998-99	1999-00	As of 11/04/00 2000-2001
College Scholarship Assistance				
Total Aid Awarded	\$241,882	\$218,001	\$218,000	\$19,390
Number of Awards	135	125	129	11
Average Award	\$1,792	\$1,744	\$1,690	\$1,763
Tuition Remission				
Total Aid Awarded	\$294,130	\$291,293	\$341,487	\$384,952
Number of Awards	83	84	94	98
Average Award	\$3,544	\$3,468	\$3,633	\$3,928
Virginia Transfer Grant*				
Total Aid Awarded	\$133,000	\$122,330	\$133,000	\$0
Number of Awards	70	62	50	0
Average Award	\$1,900	\$1,973	\$2,427	\$0
Undergraduate Student Financial**				
Total Aid Awarded	\$36,000	\$36,000	\$36,000	\$0
Number of Awards	37	18	36	0
Average Award	\$973	\$2,000	\$1,000	\$0
Other Aid Total	\$8,329,725	\$9,615,010	\$9,288,890	\$7,755,262
Institutional Scholarships***				
Total Aid Awarded	\$6,578,221	\$7,560,718	\$6,937,320	\$5,566,800
Number of Awards	1,427	1,754	1,801	1,614
Average Award	\$4,610	\$4,311	\$3,852	\$3,449
Other Grants and Scholarships				
Total Aid Awarded	\$986,923	\$1,233,395	\$1,303,677	\$1,257,994
Number of Awards	626	663	702	609
Average Award	\$1,577	\$1,860	\$1,857	\$2,066
Other Loan Program				
Total Aid Awarded	\$764,581	\$820,897	\$1,047,893	\$930,468
Number of Awards	129	131	144	124
Average Award	\$5,927	\$6,266	\$7,277	\$7,504

*Awarding in progress.

** None awarded to date.

*** Awarded on merit.

TRENDS OF FALL HEADCOUNT AND ANNUALIZED FTE BY LEVEL
ACADEMIC YEARS 1996-97 THROUGH 2000-01

Table 4.1

	Fall Headcount*					Annualized FTE*				
	1996	1997	1998	1999	2000	1996-97	1997-98	1998-99	1999-00	2000-01**
Undergraduate	13,828	13,936	14,234	15,262	15,186	11824.0	11948.0	12294.3	12892.5	12868.8
Graduate	9,849	9,175	9,035	8,181	7,508	4836.0	4920.0	4788.5	4358.6	4341.1
Law	691	715	741	737	714	597.0	612.0	612.4	591.9	590.1
Total	24,368	23,826	24,010	24,180	23,408	17257.0	17480.0	17695.2	17843.0	17800.0

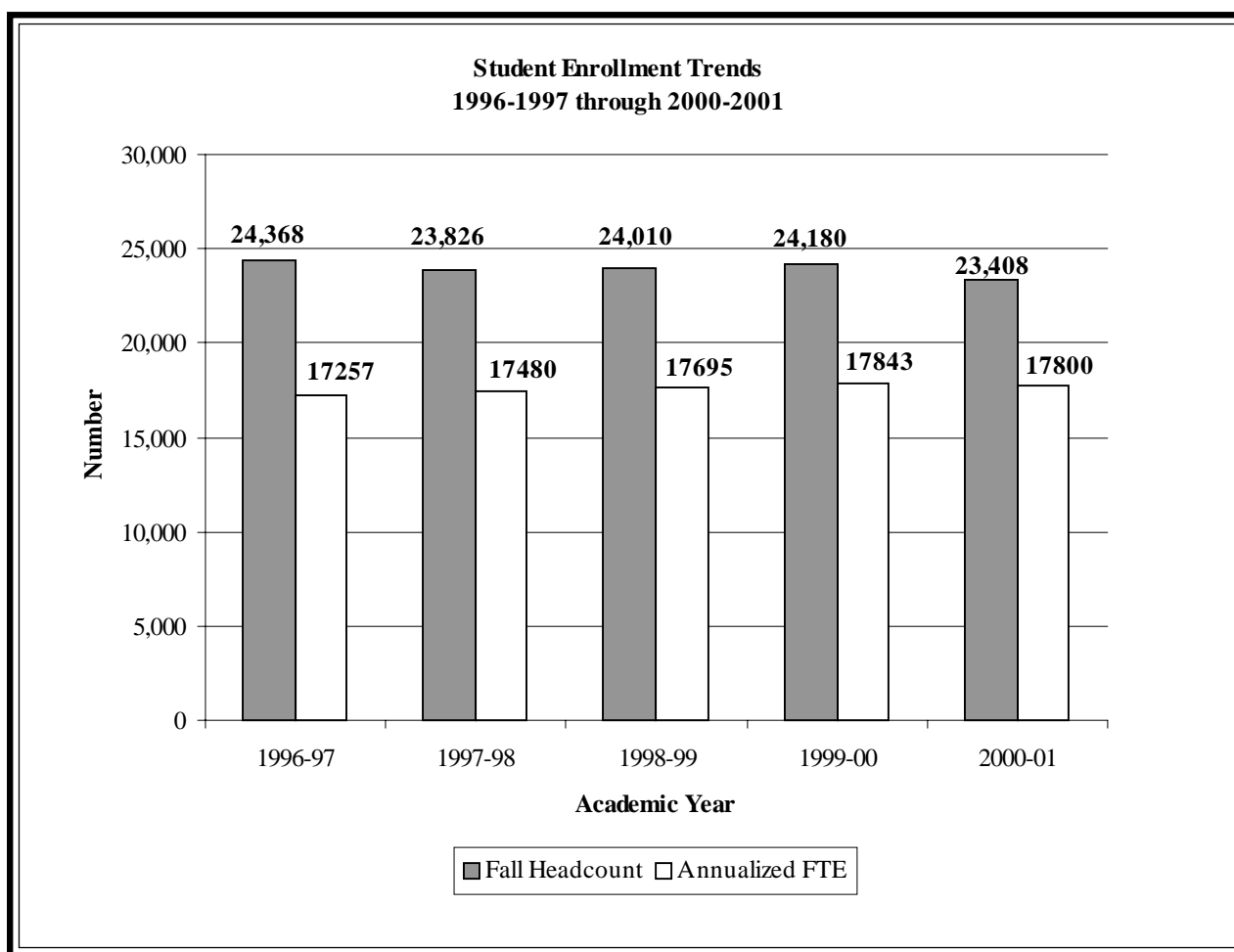

Figure 4.1

*Fall Headcount is based on census data; Annualized FTE is based on end of term (Course Enrollment) data.

**2000-01 FTE is estimated.

**TRENDS IN STUDENT DEMOGRAPHICS
FALL 1995 THROUGH FALL 2000**

Table 4.2

	1995*	1996*	1997	1998	1999	2000
Total Headcount	24,172	24,368	23,826	24,010	24,180	23,408
<i>Gender</i>						
Female	13,676	13,781	13,350	13,414	13,600	13,152
Male	10,496	10,587	10,476	10,596	10,580	10,256
<i>Ethnicity</i>						
African American	1,674	1,851	1,863	1,957	1,960	1,959
Asian American	2,649	2,812	2,897	2,939	3,017	2,944
Hispanic American	1,114	1,143	1,194	1,290	1,360	1,356
Native American	92	86	82	93	100	81
Non-Res. Alien	950	1,071	1,172	1,167	1,302	1,397
White American	17,693	17,405	16,618	16,564	16,441	15,671
<i>Residency</i>						
Northern Virginia	19,115	18,571	17,894	18,957	18,642	17,816
Other Virginia	2,166	2,825	3,038	2,153	2,351	2,448
Out-of-State	2,891	3,026	2,894	2,900	3,187	3,144
<i>Age</i>						
<i>Undergraduate</i>						
Under 25	9,783	9,873	9,942	10,175	10,975	11,118
25 to 30	1,700	1,719	1,806	1,864	1,929	1,836
Over 30	2,287	2,230	2,175	2,172	2,351	2,226
Unknown	4	9	13	23	7	6
<i>Professional (Law)</i>						
Under 25	158	149	169	192	160	156
25 to 30	301	302	302	291	297	280
Over 30	239	240	244	258	280	278
<i>Graduate</i>						
Under 25	1,145	1,136	1,084	936	836	856
25 to 30	2,776	2,759	2,699	2,528	2,180	1,968
Over 30	5,742	5,932	5,368	5,540	5,140	4,663
Unknown	37	19	24	31	25	21

* Due to flexible scheduling, beginning in Fall 1995, some end-of-summer enrollments were reported in the fall census. This reporting method created high enrollments for Fall 1995 and Fall 1996. Per directions from SCHEV, these enrollments are now being counted in the summer. Therefore, the data for Fall 1997 and 1998 appear to show a drop from Fall 1996, when this is simply a result of a change in reporting methods. Annual data are not affected.

TRENDS IN FIRST YEAR PERSISTENCE, PROGRESSION AND RETENTION RATES OF ENTERING FULL-TIME FIRST-TIME FRESHMEN

Table 4.3

Entering Cohort		Persistence		Progression		Retention	
Year	N	N	%	N	%	N	%
1990	1721	1272	73.9	621	36.1	651	37.8
1991	1681	1246	74.1	593	35.3	653	38.8
1992	1734	1363	78.6	667	38.5	696	40.1
1993	1672	1242	74.3	599	35.8	643	38.5
1994	1728	1278	74.0	582	33.7	696	40.3
1995	1854	1385	74.7	681	36.7	704	38.0
1996	1877	1384	73.7	693	36.9	691	36.8
1997	1936	1376	71.1	694	35.8	682	35.2
1998	2024	1539	76.0	745	36.8	794	39.2
1999	2035	1539	75.6	708	34.8	831	40.8

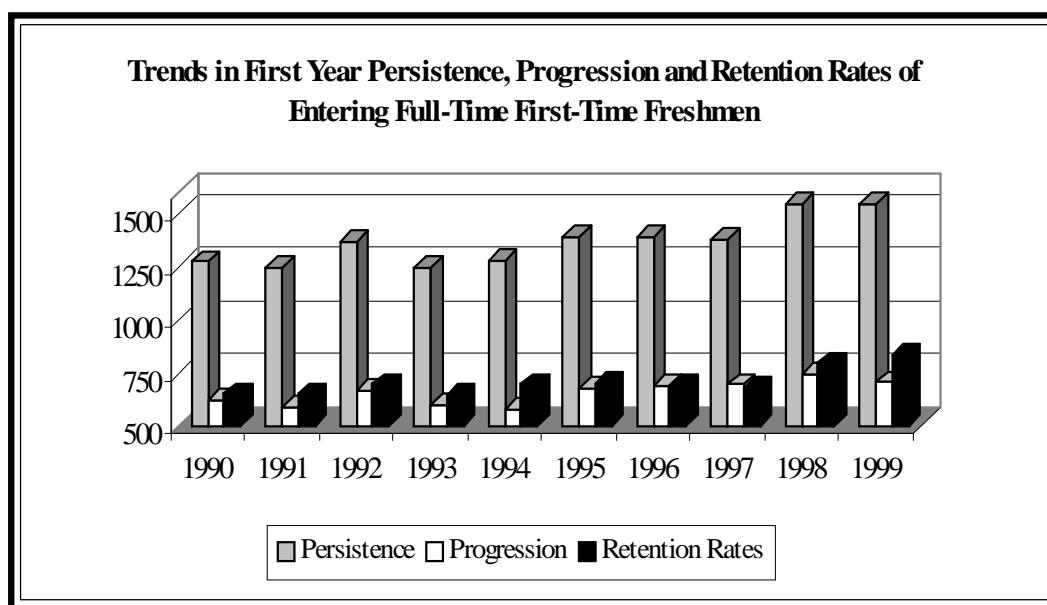

Figure 4.2

Definitions:

Persistence Rate: students returning to the same institution regardless of their program-placed level (sum of progression rate and retention rate)

Progression Rate: students returning to the same institution at a higher, program-placed level (e.g., freshman to sophomore)

Retention Rate: students returning to the same institution but not progressing to a higher, program-placed level

**STUDENT DEMOGRAPHICS BY ACADEMIC DIVISION
FALL 2000**

Table 4.4

		Total	Gender		Ethnicity						
			Female	Male	Afric Amer	Asian Amer	Hisp Amer	Nativ Amer	N-Res Alien	White Amer	Mean Age
Institute of the Arts	Undergraduate	468	299	169	49	48	34	1	16	320	22.3
	Graduate	25	15	10	2	2	2	-	2	17	32.2
	Total	493	314	179	51	50	36	1	18	337	22.8
College of Arts and Sciences	Undergraduate	6,471	4,141	2,330	643	540	465	27	173	4,623	24.6
	Graduate	1,384	817	567	67	57	49	5	102	1,104	33.7
	Total	7,855	4,958	2,897	710	597	514	32	275	5,727	26.3
School of Computational Sciences	Graduate	181	50	131	11	21	3	-	43	103	34.6
	Total	181	50	131	11	21	3	-	43	103	34.6
Institute for Conflict Analysis & Resolution	Graduate	137	87	50	10	7	4	-	26	90	34.5
	Total	137	87	50	10	7	4	-	26	90	34.5
Graduate School of Education	Undergraduate	289	162	127	25	15	12	-	6	231	24.0
	Graduate	1,786	1,383	403	165	49	65	5	29	1,473	37.3
	Total	2,075	1,545	530	190	64	77	5	35	1,704	35.5
School of Information Technology & Engineering	Undergraduate	1,823	416	1,407	141	543	123	3	136	877	23.5
	Graduate	1,674	489	1,185	104	267	36	5	459	803	33.3
	Total	3,497	905	2,592	245	810	159	8	595	1,680	28.2
School of Law	Professional	714	299	415	15	44	16	3	2	634	29.9
	Total	714	299	415	15	44	16	3	2	634	29.9
School of Management	Undergraduate	3,319	1,680	1,639	284	873	263	13	200	1,686	24.0
	Graduate	251	73	178	11	14	8	-	13	205	32.9
	Total	3,570	1,753	1,817	295	887	271	13	213	1,891	24.6
College of Nursing and Health Science	Undergraduate	603	548	55	101	74	40	3	13	372	26.7
	Graduate	261	240	21	23	21	4	1	21	191	40.0
	Total	864	788	76	124	95	44	4	34	563	30.7
School of Public Policy	Graduate	345	151	194	25	21	17	2	61	219	36.5
	Total	345	151	194	25	21	17	2	61	219	36.5
Undeclared Majors	Undergraduate	1,512	849	663	101	243	135	3	26	1,004	20.7
	Total	1,512	849	663	101	243	135	3	26	1,004	20.7
Extended Studies	Undergraduate	642	364	278	47	53	33	3	44	462	31.8
	Graduate	1,452	1,059	393	128	45	46	7	23	1,203	38.3
	Total	2,094	1,423	671	175	98	79	10	67	1,665	36.3
Guest Matriculants	Undergraduate	59	27	32	7	7	-	-	1	44	19.0
	Graduate	12	3	9	-	-	1	-	1	10	32.6
	Total	71	30	41	7	7	1	-	2	54	21.3
University Total	Undergraduate	15,186	8,486	6,700	1,398	2,396	1,105	53	615	9,619	24.2
	Graduate	7,508	4,367	3,141	546	504	235	25	780	5,418	35.7
	Professional	714	299	415	15	44	16	3	2	634	29.9
	Total	23,408	13,152	10,256	1,959	2,944	1,356	81	1,397	15,671	28.1

**UNDERGRADUATE STUDENT ENROLLMENT BY ACADEMIC DIVISION
FALL 2000**

Table 4.5

	Headcount		Entry Status		Course Load		Class Level					FTE	
	No.	% of Total	New	Return	Full-Time	Part-Time	Freshman	Sophomore	Junior	Senior	Non-Degree	Total	% of Total
Institute of the Arts	468	3.1	153	315	381	87	161	98	102	107	-	413.7	3.5
College of Arts and Sciences	6,471	42.6	1,503	4,968	4,725	1,746	1,130	1,362	1,819	2,160	-	5222.8	43.8
Graduate School of Education	289	1.9	71	218	239	50	56	56	71	106	-	242.7	2.0
School of Information Technology & Engineering	1,823	12.0	684	1,139	1,292	531	673	304	349	497	-	1440.7	12.1
School of Management	3,319	21.9	855	2,464	2,327	992	619	692	952	1,056	-	2613.1	21.9
College of Nursing and Health Science	603	4.0	213	390	453	150	131	130	142	200	-	486.7	4.1
Undeclared Majors	1,511	9.9	630	881	1,270	241	884	431	166	30	-	1287.7	10.8
Extended Studies	643	4.2	440	203	38	605	-	-	-	-	643	209.5	1.8
Guest Matriculants	59	0.4	52	7	2	57	-	-	-	-	59	18.1	0.2
Undergraduate Total	15,186	100.0	4,601	10,585	10,727	4,459	3,654	3,073	3,601	4,156	702	11935.1	100.0

**GRADUATE STUDENT ENROLLMENT BY ACADEMIC DIVISION
FALL 2000**

Table 4.6

	Headcount		Course Load		Class Level					FTE	
	No.	% of Total	Full-Time	Part-Time	Doc. Cand.	Doc. Pre-Cand.	Masters	Cert.	Non-Degree	Total	% of Total
Institute of the Arts	25	0.3	10	15	-	-	25	-	-	15.3	0.5
College of Arts and Sciences	1,384	18.4	345	1,039	95	264	1,003	21	1	634.0	20.1
School of Computational Sciences	181	2.4	33	148	20	106	23	19	13	82.1	2.6
Institute for Conflict Analysis & Resolution	137	1.8	49	88	1	65	71	-	-	69.0	2.2
Graduate School of Education	1,786	23.8	309	1,477	62	190	1,396	61	77	819.1	25.9
School of Information Technology & Engineering	1,674	22.3	231	1,443	37	251	814	28	544	682.4	21.6
School of Management	251	3.3	43	208	-	-	251	-	-	143.2	4.5
College of Nursing & Health Science	261	3.5	50	211	-	53	204	4	-	128.7	4.1
School of Public Policy	345	4.6	77	268	4	123	198	20	-	172.4	5.5
Extended Studies	1,452	19.3	23	1,429	-	-	-	-	1,452	409.4	13.0
Guest Matriculants	12	0.2	-	12	-	-	-	-	12	3.8	0.1
Graduate Total	7,508	100.0	1,170	6,338	219	1,052	3,985	153	2,099	3159	100.0

**LAW SCHOOL ENROLLMENT
FALL 2000**

Table 4.7

	Headcount		Course Load		Class Level				FTE	
	No.	% of Total	Full-Time	Part-Time	1st Year	2nd Year	3rd Year	4th Year	Total	% of Total
Day	351	49.2	351	-	107	123	121	-	335.5	57.3
Evening	363	50.8	-	363	118	74	81	90	249.5	42.7
School of Law Total	714	100.0	351	363	225	197	202	90	585.0	100.0

STUDENT ENROLLMENT BY DIVISION, DEPARTMENT AND DEGREE FALL 2000

Table 4.8

		Total	Gender		Ethnicity						
			Female	Male	Afric	Asian	Hisp	Native	N-Res	White	
					Amer	Amer	Amer	Amer	Alien	Amer	
Institute of the Arts											
Institute of the Arts	BPRE Institute of the Arts, undeclared	47	26	21	3	9	4	-	2	29	
Division of Studio Art	BA Art (Studio)	251	142	109	24	37	22	1	13	154	
	BFA Art (Studio)	13	10	3	-	-	2	-	-	11	
	<i>Subtotal</i>	264	152	112	24	37	24	1	13	165	
Division of Dance	BA Dance	32	32	-	3	-	1	-	1	27	
	BFA Dance	32	31	1	7	-	-	-	-	25	
	MFA Dance	7	6	1	-	1	-	-	-	6	
	<i>Subtotal</i>	71	69	2	10	1	1	-	1	58	
Division of Theater	BA Theater	93	58	35	12	2	5	-	-	74	
Visual Information	MA Visual Information Technology	13	6	7	2	-	1	-	2	8	
	MFA Visual Information Technology	5	3	2	-	1	1	-	-	3	
	<i>Subtotal</i>	18	9	9	2	1	2	-	2	11	
IART Total		493	314	179	51	50	36	1	18	337	
College of Arts and Sciences											
Area Studies	BA Area Studies (European)*	1	1	-	-	-	-	-	-	1	
Biology	BA Biology	118	92	26	5	16	12	-	5	80	
	BS Biology	574	372	202	51	112	43	1	28	339	
	BS Medical Technology	25	19	6	1	6	2	-	3	13	
	MS Biology	58	37	21	-	2	2	-	4	50	
	PhD Environmental Science & Public Policy	95	46	49	6	3	4	0	4	78	
<i>Subtotal</i>		870	566	304	63	139	63	1	44	560	
Chemistry	BA Chemistry	9	5	4	1	4	-	-	-	4	
	BS Chemistry	89	41	48	11	17	1	1	3	56	
	MS Chemistry	16	9	7	2	2	1	-	1	10	
	<i>Subtotal</i>	114	55	59	14	23	2	1	4	70	
Communication	BA Communication	858	574	284	101	52	53	4	18	630	
Cultural Studies	PhD Cultural Studies	39	29	10	2	1	1	-	3	32	
Economics	BA Economics	84	29	55	8	6	7	-	14	49	
	BS Economics	107	38	69	6	10	8	-	11	72	
	MA Economics	21	8	13	1	-	-	-	5	15	
	PhD Economics	110	29	81	-	7	3	-	40	60	
	<i>Subtotal</i>	322	104	218	15	23	18	-	70	196	

*Degree program is being phased out and no longer accepts new students.

continued next page

**STUDENT ENROLLMENT BY DIVISION, DEPARTMENT AND DEGREE
FALL 2000**

Table 4.8

		Total	Gender		Ethnicity					
			Female	Male	Afric Amer	Asian Amer	Hisp Amer	Native Amer	N-Res Alien	White Amer
English	BA English	511	372	139	49	28	19	3	5	407
	MA English (Linguistics)	24	21	3	-	3	-	-	3	18
	MA English (Literature)	26	19	7	-	-	1	-	-	25
	MA English (Professional Writing & Editing)	49	42	7	6	1	1	1	-	40
	MA English (Teaching Writing & Literature)	25	22	3	2	-	1	-	1	21
	MFA Creative Writing	99	69	30	8	4	2	2	3	80
	**CER Teaching English as Second Language	1	1	-	-	-	-	-	-	1
	**CERT Teaching English as Second Language	9	9	-	-	1	-	-	-	8
	<i>Subtotal</i>	744	555	189	65	37	24	6	12	600
Geography & Earth Systems Sciences	BA Geography	27	9	18	1	-	2	-	1	23
	BA Geology	12	6	6	-	-	-	-	-	12
	BS Earth Systems Science	27	15	12	1	-	-	-	1	25
	BS Geography	17	6	11	-	1	-	-	-	16
	MS Geographic & Cartographic Sciences	41	14	27	-	-	1	-	-	40
	<i>Subtotal</i>	124	50	74	2	1	3	-	2	116
History and Art History	BA Art (History)	48	42	6	-	1	2	-	2	43
	BA History	301	132	169	17	14	15	2	3	250
	MA History	102	40	62	1	2	-	1	1	97
		<i>Subtotal</i>	451	214	237	18	17	17	3	6
Interdisciplinary Studies, Graduate	MAIS Interdisciplinary Studies (Individ)	57	38	19	4	3	2	-	4	44
	MAIS Interdisciplinary Studies (Liberal)	22	9	13	3	2	-	-	2	15
		<i>Subtotal</i>	79	47	32	7	5	2	-	6
Mathematical Sciences	BA Mathematics	18	10	8	-	3	1	-	-	14
	BS Mathematics	65	36	29	7	6	1	-	1	50
	MS Mathematics	17	8	9	3	3	-	-	1	10
		<i>Subtotal</i>	100	54	46	10	12	2	-	2
Modern and Classical Languages	BA Foreign Languages	28	23	5	2	3	10	-	-	13
	BA Foreign Languages (Classical)*	2	0	2	0	1	0	0	0	1
	BA Foreign Languages (French)	22	20	2	1	2	2	1	0	16
	BA Foreign Languages (German)*	2	1	1	-	-	-	-	-	2
	BA Foreign Languages (Russian)*	1	1	-	-	1	-	-	-	-
	BA Foreign Languages (Spanish)	45	34	11	1	2	14	0	2	26
	MA Foreign Languages	40	35	5	1	1	15	-	6	17
	CERT Translation*	1	1	-	-	-	-	-	-	1
	<i>Subtotal</i>	141	115	26	5	10	41	1	8	76
Music	BA Music	57	35	22	3	4	2	-	2	46
	BM Music	127	75	52	7	5	4	2	4	105
	MA Music	40	23	17	-	2	1	-	-	37
		<i>Subtotal</i>	224	133	91	10	11	7	2	6

*Degree program is being phased out and no longer accepts new students.

**CER indicates Undergraduate Certificate

**CERT indicates Graduate Certificate

continued next page

**STUDENT ENROLLMENT BY DIVISION, DEPARTMENT AND DEGREE
FALL 2000**

Table 4.8

		Total	Gender		Ethnicity					
			Female	Male	Afric Amer	Asian Amer	Hisp Amer	Native Amer	N-Res Alien	White Amer
New Century College	BAIN Integrative Studies	463	305	158	49	51	39	1	7	316
	BAIS Interdisciplinary Studies	6	3	3	1	-	1	-	-	4
	BIS Individualized Studies	135	88	47	9	6	7	1	4	108
	BPRE Individualized Studies	184	118	66	18	9	11	3	3	140
	BPRE Interdisciplinary Studies	3	1	2	1	-	-	-	-	2
	BPRE Undeclared	63	45	18	9	7	11	1	1	34
	BS Social Work	140	126	14	24	5	12	-	4	95
	BSIN Integrative Studies	96	61	35	16	15	9	-	2	54
	<i>Subtotal</i>	1,090	747	343	127	93	90	6	21	753
Philosophy and Religious Studies	BA Philosophy	40	13	27	2	4	5	-	1	28
Physics	BA Physics*	1	-	1	-	-	-	-	-	1
	BS Physics	36	6	30	1	3	3	-	2	27
	MS Applied and Engineering Physics	12	4	8	-	2	1	-	1	8
	<i>Subtotal</i>	49	10	39	1	5	4	-	3	36
Psychology	BA Psychology	560	459	101	65	47	48	-	16	384
	BS Psychology	333	253	80	31	22	24	1	6	249
	MA Psychology	105	77	28	6	3	1	0	3	92
	PhD Psychology	113	81	32	1	6	4	-	6	96
	<i>Subtotal</i>	1,111	870	241	103	78	77	1	31	821
Public and International Affairs	BA Government and International Politics	615	339	276	69	44	62	1	16	423
	BS Administration of Justice	277	103	174	32	10	20	2	2	211
	BS Public Administration	71	33	38	11	5	3	2	-	50
	MPA Public Administration	166	91	75	12	6	6	-	1	141
	DPA Public Administration*	2	-	2	-	-	-	-	1	1
	CERT Nonprofit Management	12	8	4	1	-	-	-	-	11
	<i>Subtotal</i>	1,143	574	569	125	65	91	5	20	837
Russian Studies	BA Russian Studies	21	12	9	-	-	-	-	2	19
Sociology and Anthropology	BA Anthropology	87	64	23	1	5	3	-	1	77
	BA Sociology	162	122	40	31	13	8	1	3	106
	MA Sociology	29	26	3	1	1	1	-	2	24
	<i>Subtotal</i>	278	212	66	33	19	12	1	6	207
Study of the Americas	BA Study of the Americas*	2	1	1	-	-	1	-	-	1
Telecommunications	MA Telecommunications	54	22	32	7	2	1	1	10	33
CAS Total		7,855	4,958	2,897	710	597	514	32	275	5,727

*Degree program is being phased out and no longer accepts new students.

continued next page

STUDENT ENROLLMENT BY DIVISION, DEPARTMENT AND DEGREE
FALL 2000

Table 4.8

		Total	Gender		Ethnicity					
			Female	Male	Afric Amer	Asian Amer	Hisp Amer	Native Amer	N-Res Alien	White Amer
School of Computational Sciences										
Biosciences,	MS Professional Studies: Bioinformatics	9	6	3	2	-	-	-	4	3
Bioinformatics	MS Professional Studies: Biotechnology	7	3	4	1	1	1	-	-	4
& Biotechnology	MS Professional Studies: Forensic Biosciences	7	5	2	2	-	-	-	-	5
	<i>Subtotal</i>	23	14	9	5	1	1	-	4	12
Computational Science	PhD Computational Science & Informatics	126	26	100	5	17	2	-	37	65
& Informatics	CERT Computational Techniques & Apps.	19	5	14	1	3	-	-	2	13
	NONDG Computational Science & Info.	13	5	8	-	-	-	-	-	13
	<i>Subtotal</i>	158	36	122	6	20	2	-	39	91
	SCS Total	181	50	131	11	21	3	-	43	103
Institute for Conflict Analysis & Resolution										
	MS Conflict Analysis & Resolution	71	49	22	4	7	2	-	7	51
	PhD Conflict Analysis & Resolution	66	38	28	6	-	2	-	19	39
	ICAR Total	137	87	50	10	7	4	-	26	90
Graduate School of Education										
Center for	DA Community College Education	104	39	65	15	3	4	1	2	79
Community College	CERT Community College Education	3	2	1	-	-	-	-	-	3
Education	<i>Subtotal</i>	107	41	66	15	3	4	1	2	82
Education	MED Counseling and Development	123	103	20	8	2	6	-	1	106
	MED C&I (Adult Education)	25	22	3	4	1	-	-	-	20
	MED C&I (Adv Study T/L)	120	110	10	11	4	5	-	1	99
	MED C&I (Early Childhood)*	34	32	2	-	1	1	-	-	32
	MED C&I (Elementary)	39	36	3	2	-	1	-	-	36
	MED C&I (English as a Second Language)	42	39	3	1	5	1	0	0	35
	MED C&I (Foreign Language)	21	20	1	-	-	5	-	1	15
	MED C&I (Instructional Technology)	145	115	30	8	4	4	0	2	127
	MED C&I (Middle Education)*	24	17	7	0	1	1	0	0	22
	MED C&I (Multiling/Cultural Education)	69	56	13	4	2	7	0	15	41
	MED C&I (Multicultural Education - FT)	20	15	5	1	3	1	-	-	15
	MED C&I (Secondary Education)*	64	33	31	2	-	3	-	-	59
	MED C&I (Secondary)	34	16	18	1	-	1	-	-	32
	MED C&I (Early Child - UTEEM)	31	30	1	2	5	5	-	-	19
	MED Education Leadership	211	133	78	44	2	7	-	-	158
	MED Special Education	218	198	20	20	3	-	3	3	189
	PhD Education	147	111	36	13	5	4	-	3	122
	DAED Education*	1	1	-	1	-	-	-	-	-
	CERT C&I (Adv Stud T/L)	17	16	1	-	1	2	-	-	14
	CERT C&I (Instructional Technology)	36	25	11	1	1	-	-	1	33
	NONDG C&I (Teacher Ed Licensure)	28	16	12	2	3	3	1	-	19
	NONDG Counseling and Development	6	6	-	-	-	-	-	-	6
	NONDG Education Leadership	25	16	9	6	-	1	-	-	18
	NONDG Special Education	2	2	-	-	-	-	-	-	2
	<i>Subtotal</i>	1,482	1,168	314	131	43	58	4	27	1,219

*Degree program is being phased out and no longer accepts new students.

continued next page

**STUDENT ENROLLMENT BY DIVISION, DEPARTMENT AND DEGREE
FALL 2000**

Table 4.8

		Total	Gender		Ethnicity					
			Female	Male	Afric Amer	Asian Amer	Hisp Amer	Native Amer	N-Res Alien	White Amer
Health and Human Services	BPRE Physical Education	23	8	15	3	-	1	-	1	18
	BPRE School of Education, undeclared	33	30	3	2	1	3	-	1	26
	BS Health, Fitness & Recreation Resources	133	81	52	9	11	5	-	3	105
	BSED Health Education*	1	-	1	-	-	-	-	-	1
	BSED Physical Education	99	43	56	11	3	3	-	1	81
	MS Exercise, Fitness & Health Promotion	31	19	12	-	-	-	-	-	31
	CERT Gerontology	5	3	2	1	-	-	-	-	4
	<i>Subtotal</i>	325	184	141	26	15	12	-	6	266
Institute for Educational Transformation	MA Professional Studies: Teaching Track	161	152	9	18	3	3	-	-	137
	GSE Total	2,075	1,545	530	190	64	77	5	35	1,704
School of Information Technology and Engineering										
Applied and Engineering Statistics	MS Statistical Science	51	21	30	2	5	4	1	6	33
	CERT Federal Statistics	5	2	3	-	2	-	-	-	3
	<i>Subtotal</i>	56	23	33	2	7	4	1	6	36
Civil, Environ. & Infrastructure Engr.	BS Civil & Infrastructure Engineering	79	19	60	13	5	7	-	5	49
	MS Civil & Infrastructure Engineering	31	9	22	1	4	-	-	7	19
	<i>Subtotal</i>	110	28	82	14	9	7	-	12	68
Computer Science	BS Computer Science	874	220	654	55	294	39	1	71	414
	MS Computer Science	285	81	204	5	55	2	-	118	105
	PhD Computer Science	22	4	18	-	2	-	-	17	3
	<i>Subtotal</i>	1,181	305	876	60	351	41	1	206	522
Electrical and Computer Engineering	BPRE Engineering	5	1	4	1	-	1	-	-	3
	BS Computer Engineering	187	31	156	20	64	13	-	17	73
	BS Electrical Engineering	241	41	200	24	58	25	1	19	114
	MS Computer Engineering	17	3	14	-	1	-	-	8	8
	MS Electrical Engineering	180	27	153	22	27	8	1	30	92
	PhD Electrical & Computer Engineering	1	-	1	-	1	-	-	-	-
	CERT Communications & Networking	3	-	3	1	1	-	-	-	1
	CERT Signal Processing	1	-	1	-	-	-	-	-	1
	CERT VLSI Design/Manufacturing	1	-	1	-	1	-	-	-	-
	<i>Subtotal</i>	636	103	533	68	153	47	2	74	292
Information and Software Systems Engineering	MS Information Systems	387	178	209	13	87	7	1	146	133
	MS Software Systems Engineering	148	51	97	11	23	4	-	23	87
	CERT Information Systems Security	7	4	3	-	2	-	-	2	3
	CERT Software Systems Engineering	4	2	2	-	1	-	-	1	2
	<i>Subtotal</i>	546	235	311	24	113	11	1	172	225

*Degree program is being phased out and no longer accepts new students.

continued next page

**STUDENT ENROLLMENT BY DIVISION, DEPARTMENT AND DEGREE
FALL 2000**

Table 4.8

		Total	Gender		Ethnicity					
			Female	Male	Afric Amer	Asian Amer	Hisp Amer	Native Amer	N-Res Alien	White Amer
Office of the Dean	BPRE Info Tech & Engineering, undeclared	312	78	234	24	89	23	-	13	163
	MS Telecommunications	31	4	27	2	6	4	-	3	16
	PhD Information Technology	267	48	219	21	27	2	2	84	131
	NONDG Info Tech & Eng, undeclared	7	1	6	-	2	-	-	-	5
	<i>Subtotal</i>	617	131	486	47	124	29	2	100	315
Systems Engineering and Operations Research	BS Systems Engineering	125	26	99	4	33	15	1	11	61
	MS Operations Research	66	18	48	2	5	2	-	7	50
	MS Systems Engineering	147	31	116	19	15	3	-	7	103
	CERT Cmnd, Cntrl, Comm & Intel Sys Engr	1	-	1	-	-	-	-	-	1
	CERT Sys Eng for Comp Info & Soft Int Sys	12	5	7	5	-	-	-	-	7
	<i>Subtotal</i>	351	80	271	30	53	20	1	25	222
IT&E Total		3,497	905	2,592	245	810	159	8	595	1,680
School of Law										
	JD Law	421	206	215	9	21	8	2	1	380
	JD Law (Corporate & Securities)	45	13	32	-	4	-	-	1	40
	JD Law (Intellectual Property)	110	23	87	3	12	5	-	-	90
	JD Law (International Business)	49	20	29	1	4	1	1	-	42
	JD Law (Litigation)	41	17	24	1	1	1	-	-	38
	JD Law (Regulatory)	28	11	17	-	-	-	-	-	28
	JM Law	20	9	11	1	2	1	-	-	16
Law Total		714	299	415	15	44	16	3	2	634
School of Management										
	BPRE Accounting	267	183	84	32	45	36	3	12	139
	BPRE Business Administration*	24	7	17	1	6	2	-	-	15
	BPRE Decision Science & Mgt Info Sys	800	369	431	59	334	52	-	44	311
	BPRE Finance	153	59	94	17	24	13	1	8	90
	BPRE Management	332	170	162	34	51	21	3	17	206
	BPRE Marketing	250	141	109	17	52	25	1	9	146
	BPRE Not Declared	414	193	221	38	61	34	-	23	258
	BS Accounting	198	121	77	17	40	17	3	13	108
	BS Business Administration*	42	14	28	3	5	6	-	2	26
	BS Decision Science & Mgt Info Sys	535	265	270	38	215	36	2	48	196
	BS Finance	115	51	64	7	22	8	-	11	67
	BS Management	105	62	43	12	13	8	-	6	66
	BS Marketing	79	43	36	8	5	5	-	6	55
	BS Not Declared	5	2	3	1	-	-	-	1	3
	MBA Business Administration	18	6	12	-	-	-	-	1	17
	MBA Executive Business Administration	35	14	21	6	-	1	-	1	27
	MBA Fast Track Business Administration	177	47	130	2	13	6	-	10	146
	MS Accounting*	4	1	3	-	1	-	-	-	3
	MS Professional Studies: Technology Mgt.	17	5	12	3	-	1	-	1	12
SOM Total		3,570	1,753	1,817	295	887	271	13	213	1,891

*Degree program is being phased out and no longer accepts new students.

continued next page

**STUDENT ENROLLMENT BY DIVISION, DEPARTMENT AND DEGREE
FALL 2000**

Table 4.8

	Total	Gender		Ethnicity						
		Female	Male	Afric	Asian	Hisp	Native	N-Res	White	
				Amer	Amer	Amer	Amer	Alien	Amer	
College of Nursing and Health Science										
BPRE Undeclared	32	30	2	6	5	-	-	-	21	
BPRE Nursing	316	296	20	53	35	23	2	2	201	
BS Health Science	59	50	9	13	6	4	-	2	34	
BSN Nursing	196	172	24	29	28	13	1	9	116	
MS Health Systems Management	23	14	9	3	1	1	-	5	13	
MS Professional Studies: Health Sci. Admin*	2	2	-	-	2	-	-	-	-	
MSN Advanced Clinical Nursing	33	33	-	3	4	1	-	-	25	
MSN Nurse Practitioner	84	80	4	9	10	1	1	2	61	
MSN Nursing	16	16	-	-	2	-	-	1	13	
MSN Nursing Administration	46	40	6	4	1	-	-	5	36	
PhD Nursing	53	51	2	4	1	1	-	8	39	
CERT Conflict Resolution for Health Prof.	1	1	-	-	-	-	-	-	1	
CERT Nursing Education	2	2	-	-	-	-	-	-	2	
CERT Qual. Improve/Outcomes Mgt HCS	1	1	-	-	-	-	-	-	1	
CNHS Total	864	788	76	124	95	44	4	34	563	
The School of Public Policy										
MA International Commerce and Policy	154	83	71	10	14	11	1	32	86	
MA International Transactions	3	1	2	-	-	-	-	-	3	
MS Transportation Policy	3	2	1	-	-	-	-	-	3	
PhD Public Policy	127	36	91	10	5	5	1	26	80	
CERT Global Trade Management	1	-	1	-	-	-	-	-	1	
CERT International Business Planning	18	2	16	3	1	-	-	-	14	
CERT Managing International Commerce	1	1	-	-	-	-	-	-	1	
<i>Subtotal</i>	307	125	182	23	20	16	2	58	188	
Program for Social & Organizational Learning	MS Social & Organizational Learning	38	26	12	2	1	1	-	3	31
SPP Total	345	151	194	25	21	17	2	61	219	

*Degree program is being phased out and no longer accepts new students.

continued next page

STUDENT ENROLLMENT BY DIVISION, DEPARTMENT AND DEGREE FALL 2000

Table 4.8

		Total	Gender		Ethnicity					
			Female	Male	Afric Amer	Asian Amer	Hisp Amer	Native Amer	N-Res Alien	White Amer
Undeclared Majors										
	BPRE Undergraduate Undeclared	1,512	849	663	101	243	135	3	26	1,004
	UM Total	1,512	849	663	101	243	135	3	26	1,004
Extended Studies and Guest Matriculants										
Extended Studies	NONDG Contract Course Registration	2	1	1	-	-	-	-	-	2
	NONDG English Language Institute	22	10	12	-	1	-	-	19	2
	NONDG Extended Studies (Arts & Sciences)	656	388	268	49	37	38	5	14	513
	NONDG Extended Studies (Business)	104	41	63	15	5	3	1	1	79
	NONDG Extended Studies (Education)	907	747	160	79	17	22	3	4	782
	NONDG Extended Studies (Inst. of the Arts)	12	8	4	1	2	1	-	1	7
	NONDG Extended Studies (Nursing)	99	96	3	7	4	1	1	-	86
	NONDG Extended Studies (Public Policy)	46	19	27	3	3	3	-	5	32
	NONDG Extended Studies (ITE)	82	23	59	7	13	5	-	-	57
	NONDG Extended Studies (Undecided)	120	62	58	12	10	5	-	4	89
	NONDG Extended Studies (Post-Bacc)	18	14	4	2	2	-	-	-	14
	NONDG Extended Studies (Undergraduate)	8	4	4	-	4	1	-	1	2
	NONDG International Stud. Exchange Grad	1	-	1	-	-	-	-	1	-
	NONDG Int'l Stud. Exchange Undergrad	17	10	7	-	-	-	-	17	-
	<i>Subtotal</i>	2,094	1,423	671	175	98	79	10	67	1,665
Guest Matriculants	NONDG Guest Matriculant (Graduate)	11	3	8	-	-	1	-	1	9
	NONDG Guest Matriculant (High School)	41	21	20	3	6	-	-	-	32
	NONDG Guest Matriculant (Undergraduate)	19	6	13	4	1	-	-	1	13
	<i>Subtotal</i>	71	30	41	7	7	1	-	2	54
	ES/GM Total	2,165	1,453	712	182	105	80	10	69	1,719
University Total		23,408	13,152	10,256	1,959	2,944	1,356	81	1,397	15,671

**ENROLLED INTERNATIONAL STUDENTS BY COUNTRY/REGION OF ORIGIN
FALL 2000**

Table 4.9

Country	Enrolled	Country	Enrolled	Country	Enrolled
Afghanistan	2	Guatemala	2	Panama	1
Albania	3	Guyana	2	Peru	6
Angola	1	Haiti	1	Philippines	25
Argentina	7	Honduras	3	Poland	3
Australia	5	Hong Kong	8	Portugal	1
Austria	3	Hungary	2	Qatar	1
Azerbaijan	1	Iceland	3	Republic of Korea	62
Bahamas	2	India	275	Romania	14
Bahrain	2	Indonesia	20	Russia	19
Bangladesh	14	Iran	10	Saudi Arabia	64
Barbados	2	Iraq	1	Senegal	1
Belgium	1	Israel	7	Sierra Leone	1
Bhutan	2	Italy	13	Singapore	2
Bolivia	2	Ivory Coast	2	Somalia	2
Botswana	1	Jamaica	15	South Africa	7
Brazil	18	Japan	49	Spain	9
Bulgaria	3	Jordan	11	Sri Lanka	2
Burma	1	Kazakhstan	1	Sudan	1
Byelarus	2	Kenya	7	Sweden	13
Cameroon	6	Kuwait	12	Switzerland	4
Canada	22	Laos	1	Syria	1
Caroline Islands	1	Latvia	2	Taiwan	25
Chile	4	Lebanon	10	Tajikistan	1
China	137	Liberia	3	Tanzania	1
Colombia	11	Lithuania	1	Thailand	24
Costa Rica	2	Luxembourg	1	Togo	1
Croatia	1	Madagascar	1	Trinidad and Tobago	4
Cyprus	3	Malawi	3	Turkey	51
Czechoslovakia	4	Malaysia	6	Turks and Caicos Islands	1
Dominica	1	Mali	1	Uganda	2
Ecuador	4	Malta	6	Ukraine	2
Egypt	16	Mauritius	1	United Arab Emirates	9
El Salvador	6	Mexico	8	United Kingdom	20
Estonia	4	Moldova	3	Unknown	35
Ethiopia	9	Morocco	12	Uruguay	1
Finland	2	Mozambique	1	Uzbekistan	1
France	10	Nepal	9	Venezuela	10
Gambia	1	Netherlands	4	Vietnam	17
Georgia	1	New Zealand	3	Yemen	10
Germany	18	Nicaragua	2	Yugoslavia	3
Ghana	3	Nigeria	10	Zaire	1
Greece	5	Norway	3	Zambia	2
Grenada	1	Oman	3	All	1,397
Guadeloupe	1	Pakistan	54	Total Country/Region	130

STUDENTS IN HOUSING
FALL 2000

Table 4.10

		Northern Virginia	Other Virginia	Out-of- State	Total	% of Total
Freshman	First Time					
	Freshman	490	440	241	1,171	40.9
	New	28	22	12	62	2.2
	Returning	158	104	52	314	11
	Total	676	566	305	1,547	54.1
Sophomore	New	14	26	7	47	1.6
	Returning	258	211	92	561	19.6
	Total	272	237	99	608	21.3
Junior	New	4	12	5	21	0.7
	Returning	159	160	65	384	13.4
	Total	163	172	70	405	14.2
Senior	New	1	1	-	2	0.1
	Returning	103	102	46	251	8.8
	Total	104	103	46	253	8.8
Other	New	4	1	25	30	1
	Returning	1	2	14	17	0.6
	Total	5	3	39	47	1.6
Grand Total in Housing		1,220	1,081	559	2,860	100.0
<i>% of Total</i>		42.7%	37.8%	19.5%	100.0%	

		Northern Virginia	Other Virginia	Out-of- State	Total	% of Total
Total New		541	502	290	1,333	46.6
<i>% of Total</i>		40.6%	37.7%	21.8%	100.0%	
Total Return		679	579	269	1,527	53.4
<i>% of Total</i>		44.5%	37.9%	17.6%	100.0%	

DEGREES OFFERED: ACADEMIC YEAR 2000-2001
CLASSIFICATION OF INSTRUCTIONAL PROGRAM (CIP) CODE & YEAR INITIATED

BACHELOR DEGREES:	CIP Code	Year Initiated
Institute of the Arts		
Art (Studio), B.A.	50.0701	1974
Art (Studio), B.F.A.	50.0701	1997
Dance, B.A.	50.0301	1986
Dance, B.F.A.	50.0301	1988
Theater, B.A.	50.0501	1975
College of Arts and Sciences		
Administration of Justice, B.S.	43.0107	1971
Anthropology, B.A.	45.0201	1981
Biology, B.A.	26.0101	1966
Biology, B.S.	26.0101	1966
Chemistry, B.A.	40.0501	1967
Chemistry, B.S.	40.0501	1967
Communication, B.A.	23.1001	1980
Earth Systems Science, B.S.	40.0601	1992
Economics, B.A.	45.0601	1969
Economics, B.S.	45.0601	1969
English, B.A.	23.0101	1966
Foreign Languages, B.A.	16.0101	1990
Geography, B.A.	45.0701	1975
Geography, B.S.	45.0701	1998
Geology, B.A.	40.0601	1989
Government and International Politics, B.A.	45.1001	1971
History (Art), B.A.	50.0701	1974
History, B.A.	45.0801	1966
Individualized Studies, B.I.S.	24.0101	1975
Integrative Studies, B.A.	24.0199	1995
Integrative Studies, B.S.	24.0199	1995
Interdisciplinary Studies, B.A.I.S.	24.0199	1994
Mathematics, B.A.	27.0101	1967
Mathematics, B.S.	27.0101	1967
Medical Technology, B.S.	51.1005	1975
Music, B.A.	50.0903	1972
Music, B.M.	50.0903	1972
Philosophy, B.A.	38.0101	1971
Physics, B.S.	40.0808	1968
Psychology, B.A.	42.0101	1969
Psychology, B.S.	42.0101	1969
Public Administration, B.S.	44.0401	1973
Russian Studies, B.A.	05.0199	1979
Social Work, B.S.	44.0701	1971
Sociology, B.A.	45.1101	1970
Graduate School of Education		
Health, Fitness and Recreation Resources, B.S.	13.1307	1994
Physical Education, B.S.Ed.	13.1314	1972
School of Information Technology and Engineering		
Computer Engineering, B.S.	11.0101	1998
Computer Science, B.S.	11.0101	1980
Electrical Engineering, B.S.	14.1001	1981
Systems Engineering, B.S.	14.2701	1987
Urban Systems Engineering, B.S.	14.2798	1991

DEGREES OFFERED: ACADEMIC YEAR 2000-2001
CLASSIFICATION OF INSTRUCTIONAL PROGRAM (CIP) CODE & YEAR INITIATED

BACHELOR DEGREES (CONT.):	CIP Code	Year Initiated
School of Management		
Accounting, B.S.	52.0301	1980
Decision Science and MIS, B.S.	52.9999	1980
Finance, B.S.	52.0801	1980
Management, B.S.	52.0201	1980
Marketing, B.S.	52.1401	1980
College of Nursing and Health Science		
Health Science, B.S.	51.9999	1998
Nursing, B.S.N.	51.1601	1974
MASTER'S DEGREES:	CIP Code	Year Initiated
Institute of the Arts		
Dance, M.F.A.	50.0101	1992
Visual Information Technology, M.A.	50.0101	1990
Visual Information Technology, M.F.A.	50.0101	1990
College of Arts and Sciences		
Applied and Engineering Physics, M.S.	40.0801	1982
Biology, M.S.	26.0101	1970
Chemistry, M.S.	40.0501	1988
Creative Writing, M.F.A.	23.0501	1980
Economics, M.A.	45.0601	1973
English, M.A.	23.0801	1973
Foreign Languages, M.A.	16.0101	1981
Geographic and Cartographic Sciences, M.S.	45.0701	1979
History, M.A.	45.0801	1971
Interdisciplinary Studies, M.A.I.S.	30.9999	1982
Mathematics, M.S.	27.0101	1970
Music, M.A.	50.0101	1982
Psychology, M.A.	42.0101	1972
Public Administration, M.P.A.	44.0401	1976
Sociology, M.A.	45.1101	1982
Telecommunications, M.A.	09.9999	1990
Institute for Biosciences, Bioinformatics and Biotechnology		
New Professional Studies: Bioinformatics, M.S.	30.9998	1999
New Professional Studies: Biotechnology, M.S.	30.9998	1999
New Professional Studies: Forensic Biosciences, M.S.	30.9998	1998
Institute for Conflict Analysis and Resolution		
Conflict Analysis & Resolution, M.S.	30.0501	1982
Graduate School of Education		
Counseling and Development, M.Ed.	13.1101	1972
Curriculum and Instruction, M.Ed.	13.0301	1989
Education Leadership, M.Ed.	13.0401	1972
Exercise, Fitness and Health Promotion, M.S.	13.1314	1982
New Professional Studies: Teaching, M.A.	30.9998	1999
Special Education, M.Ed.	13.1001	1975
School of Information Technology and Engineering		
Computer Engineering, M.S.	14.0901	1999
Computer Science, M.S.	11.0101	1982
Electrical Engineering, M.S.	14.1001	1982
Information Systems, M.S.	11.0401	1982

DEGREES OFFERED: ACADEMIC YEAR 2000-2001
CLASSIFICATION OF INSTRUCTIONAL PROGRAM (CIP) CODE & YEAR INITIATED

MASTER'S DEGREES (CONT.):	CIP Code	Year Initiated
Operations Research, M.S.	14.1701	1982
Software Systems Engineering, M.S.	14.2799	1989
Statistical Science, M.S.	14.1301	1989
Systems Engineering, M.S.	14.2701	1984
Urban Systems Engineering, M.S.	14.2798	1994
School of Law		
Law, J.M.	22.0199	1999
School of Management		
Business Administration, M.B.A.	52.0201	1972
New Professional Studies: Technology Management, M.S.	30.9998	1997
College of Nursing and Health Science		
Health Systems Management, M.S.	30.9998	1999
Nursing, M.S.N., M.S.N/M.B.A.	51.1601	1979
The Institute of Public Policy		
International Commerce and Policy, M.A.	45.0901	1990
New Professional Studies: Transportation Policy, M.S.	30.9998	2000
Social & Organizational Learning, M.S.	30.9998	1997

DOCTORAL DEGREES:	CIP Code	Year Initiated
College of Arts and Sciences		
Cultural Studies, Ph.D.	24.0103	1994
Economics, Ph.D.	45.0601	1982
Environmental Science and Public Policy, Ph.D.	26.9999	1982
Psychology, Ph.D.	42.0101	1990
School of Computational Sciences		
Computer Science, Ph.D.	11.0101	1999
Computational Sciences and Informatics, Ph.D.	30.0801	1992
Institute for Conflict Analysis and Resolution		
Conflict Analysis and Resolution, Ph.D.	30.0501	1988
Graduate School of Education		
Community College Education, D.A.	13.1299	1990
Education, Ph.D.	13.0101	1980
School of Information Technology and Engineering		
Electical and Computer Engineering, Ph.D.	14.1001	1999
Information Technology, Ph.D.	14.9999	1985
College of Nursing and Health Science		
Nursing, Ph.D.	51.1602	1993
School of Public Policy		
Public Policy, Ph.D.	44.0501	1991

FIRST PROFESSIONAL DEGREES:	CIP Code	Year Initiated
School of Law		
Law, J.D.	22.0101	1979

TOTAL UNIVERSITY DEGREE PROGRAMS OFFERED

Bachelors	54
Master's	48
Doctoral	13
First Professional	1
Total	116

Note: This total reflects only current degree programs accepting new students.

CERTIFICATES OFFERED: ACADEMIC YEAR 2000-2001

CERTIFICATE PROGRAMS:**Undergraduate Certificate Programs Offered****College of Arts and Sciences**

Child Welfare
 Environmental Chemistry
 Environmental Management
 Leadership Studies
 Teaching English as a Second Language

College of Nursing and Health Science

Gerontology

School of Information Technology and Engineering

Applied Statistics
 Information Technology
 Operations Research and Engineering

Graduate Certificate Programs Offered**College of Arts and Sciences**

Administration of Justice
 Advanced Graduate Studies in School Psychology
 Association Management
 Information Policy and Administration
 Nonprofit Management
 Professional Writing and Editing
 Teaching of English as a Second Language

College of Nursing and Health Science

Conflict Resolution for Health Professionals
 Gerontology
 International Health
 Nursing Administration
 Nursing Education
 Quality Improvement and Outcomes Management
 in Health Care Systems

Graduate School of Education

Advanced Studies in Teaching and Learning
 Alternative Education
 Applied Behavior Analysis
 Assistive Technology
 Community College Education
 Early Childhood Education
 History
 Instructional Technology

Graduate Certificate Programs Offered (continued)

Integration of Technology in Schools
 Literacy
 Mathematics
 Multimedia Development
 School Counseling Leadership
 Science Education

Institute of Computational Sciences and Informatics

Computational Modeling
 Computational Techniques and Applications

School of Information Technology and Engineering

Command, Control, Communications and Intelligence
 Communications and Networking
 E-commerce
 Federal Statistics
 Information Engineering
 Information Systems Security
 Military Operations Research
 Signal Processing
 Software Systems Engineering
 Systems Engineering for Computer, Information,
 and Software Intensive Systems
 VLSI Design/Manufacturing

School of Public Policy

Collaboration and Learning in Policy Organizations
 Culture and Values in Social Policy
 Global Trade Management
 Governance Systems and Policy Management
 International Business Planning
 International Institutional Policy
 International Market Analysis
 Managing International Commerce
 Organizational Informatics in the Policy Enterprise
 Regional Economic Development and Technology Policy
 Regional Trade, Policy, and Planning
 Science and Technology Policy
 Science, Technology, and the Global Economy
 Transportation and Logistics Policy

DEGREES AND CERTIFICATES AWARDED

Table 5.1

Degrees and Certificates Conferred by Academic Division
Academic Year 1999-00

	Certificates	Bachelors	Masters	Doctorate	Professional	Total
Institute of the Arts	-	63	13	-	-	76
College of Arts and Sciences	40	1,296	413	35	-	1,784
School of Computational Sciences	1	-	-	12	-	13
Institute for Conflict Analysis & Resolution	-	-	30	4	-	34
Graduate School of Education	192	73	718	40	-	1,023
School of Info Technology & Engineering	72	231	335	24	-	662
School of Law	-	-	-	-	206	206
School of Management	-	736	244	-	-	980
New Century College	1	228	-	-	-	229
College of Nursing and & Health Science	8	165	81	9	-	263
School of Public Policy	5	-	81	8	-	94
University Total	319	2,792	1,915	132	206	5,364

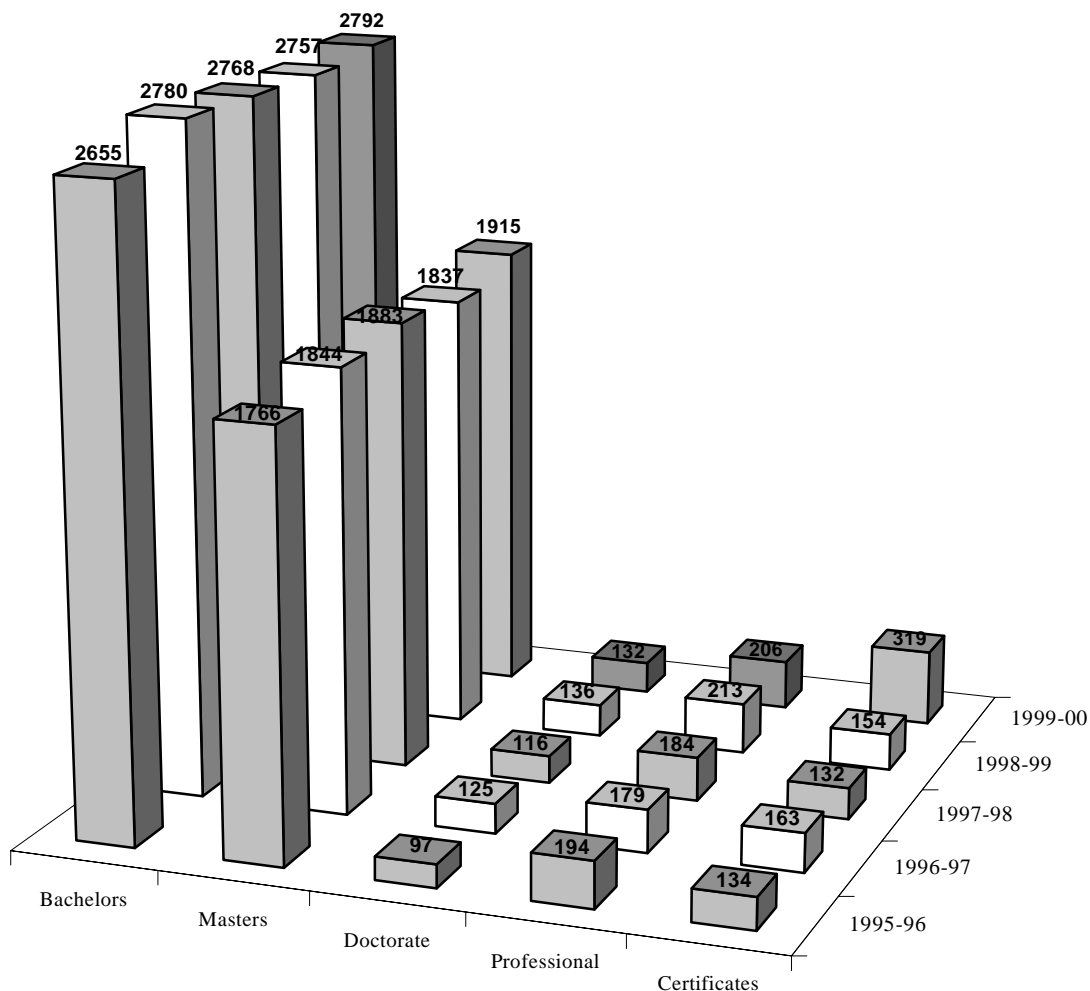

Figure 5.1

DEGREES AND CERTIFICATES AWARDED BY GENDER AND ETHNICITY ACADEMIC YEAR 1999-00

Table 5.2

		Total	Gender		Ethnicity					
			Female	Male	Afric Amer	Asian Amer	Hisp Amer	Nativ Amer	N-Res Alien	White Amer
Institute of the Arts										
Division of Studio Art	BA Art (Studio)	31	15	16	2	6	1	-	2	20
	BFA Art (Studio)	11	7	4	-	4	-	-	-	7
	<i>Subtotal</i>	42	22	20	2	10	1	-	2	27
Division of Dance	BA Dance	1	1	-	1	-	-	-	-	-
	BFA Dance	3	3	-	1	-	-	-	-	2
	MFA Dance	5	5	-	-	-	-	1	1	4
	<i>Subtotal</i>	9	9	-	2	-	-	-	1	6
Division of Theater	BA Theater	17	11	6	1	2	-	-	1	13
Visual Info. Tech.	MA Visual Information Technology	6	6	-	1	-	-	-	-	5
	MFA Visual Information Technology	2	-	2	-	-	-	-	-	2
	<i>Subtotal</i>	8	6	2	1	-	-	-	-	7
IART Total		76	48	28	6	12	1	-	4	53
College of Arts and Sciences										
Area Studies	BA Area Studies (European)*	1	1	-	-	-	-	-	-	1
Biology	BA Biology	29	23	6	1	5	2	-	1	20
	BS Biology	117	70	47	7	29	2	1	5	73
	BS Medical Technology	9	6	3	3	1	-	-	-	5
	MS Biology	30	19	11	2	-	-	-	4	24
	PhD Environmental Science & Public Policy	5	2	3	-	-	-	-	1	4
	CERT Environmental Management	6	3	3	-	1	-	-	1	4
<i>Subtotal</i>	196	123	73	13	36	4	1	12	130	
Chemistry	BA Chemistry	2	1	1	-	-	-	-	-	2
	BS Chemistry	6	5	1	1	1	1	-	-	3
	MS Chemistry	5	2	3	1	3	-	-	-	1
	<i>Subtotal</i>	13	8	5	2	4	1	-	-	6
Communication	BA Communication	183	105	78	10	19	17	2	7	128
Economics	BA Economics	15	7	8	-	1	4	-	-	10
	BS Economics	9	2	7	-	-	1	1	-	7
	MA Economics	15	3	12	-	1	2	-	5	7
	PhD Economics	12	2	10	2	-	-	-	1	9
	<i>Subtotal</i>	51	14	37	2	2	7	1	6	33
English	BA English	143	102	41	14	5	8	2	5	109
	MA English	1	1	-	-	-	-	-	-	1
	MA English (Linguistics)	14	11	3	-	2	1	-	2	9
	MA English (Literature)	10	6	4	1	-	1	-	-	8
	MA English (Prof. Writing & Literature)	14	13	1	-	-	1	-	-	13

* Degree program is being phased out and no longer accepts new students.

continued next page

**DEGREES AND CERTIFICATES AWARDED BY GENDER AND ETHNICITY
ACADEMIC YEAR 1999-00**

Table 5.2

		Total	Gender		Ethnicity					
			Female	Male	Afric Amer	Asian Amer	Hisp Amer	Nativ Amer	N-Res Alien	White Amer
	MA English (Teaching Writing & Literature)	12	6	6	-	-	-	-	-	12
	MFA Creative Writing	20	14	6	-	-	-	1	-	19
	CER Teaching English as a Second Lang.	2	2	-	-	-	-	-	1	1
	CERT Teaching English as a Second Lang.	19	16	3	-	3	1	-	2	13
	<i>Subtotal</i>	235	171	64	15	10	12	3	10	185
Geography and Earth Systems Sciences	BA Geography	11	1	10	1	1	-	-	-	9
	BS Geography	4	1	3	-	1	-	-	-	3
	BA Geology	2	2	-	1	-	1	-	-	-
	BS Earth Systems Science	8	3	5	-	-	1	-	-	7
	MS Geographic & Cartographic Sciences	8	1	7	-	-	-	-	-	8
	CER Geographical Applications*	1	1	-	-	-	-	-	-	1
	<i>Subtotal</i>	34	9	25	2	2	2	-	-	28
History and Art History	BA Art (History)	8	8	-	-	-	-	-	1	7
	BA History	59	34	25	1	5	2	1	-	50
	MA History	35	17	18	1	-	1	-	-	33
	<i>Subtotal</i>	102	59	43	2	5	3	1	1	90
Interdisciplinary Studies, Graduate	MAIS Interdisciplinary Studies (Individual)	32	22	10	-	-	1	-	4	27
	MAIS Interdisciplinary Studies (Liberal)	5	2	3	-	-	-	-	1	4
	<i>Subtotal</i>	37	24	13	-	-	1	-	5	31
Mathematical Sciences	BA Mathematics	3	3	-	-	-	-	-	-	3
	BS Mathematics	10	5	5	-	3	-	-	1	6
	MS Mathematics	8	-	8	-	1	-	-	1	6
	<i>Subtotal</i>	21	8	13	-	4	-	-	2	15
Modern and Classical Languages	BA Foreign Languages	36	27	9	-	1	16	-	1	18
	BA Classical Studies*	1	-	1	-	-	-	-	-	1
	MA Foreign Languages	19	16	3	-	-	3	-	1	15
	CERT Translation*	1	1	-	-	-	-	-	-	1
	<i>Subtotal</i>	57	44	13	-	1	19	-	2	35
Music	BA Music	7	6	1	-	-	-	-	2	5
	BM Music	19	13	6	-	1	1	-	-	17
	MA Music	12	8	4	-	-	-	-	-	12
	<i>Subtotal</i>	38	27	11	-	1	1	-	2	34
Phil. and Rel. Studies	BA Philosophy	13	3	10	1	1	-	-	-	11
Physics	BS Physics	1	-	1	-	-	-	-	-	1
	MS Applied and Eng. Physics	4	3	1	-	-	-	-	-	4
	<i>Subtotal</i>	5	3	2	-	-	-	-	-	5

* Degree program is being phased out and no longer accepts new students.

continued next page

DEGREES AND CERTIFICATES AWARDED BY GENDER AND ETHNICITY ACADEMIC YEAR 1999-00

Table 5.2

		Total	Gender		Ethnicity					
			Female	Male	Afric	Asian	Hisp	Nativ	N-Res	White
					Amer	Amer	Amer	Amer	Alien	Amer
Program for Social & Organizational Lrng.	MS Professional Studies:Organizational Lrng.**	29	15	14	2	1	1	-	4	21
Psychology	BA Psychology	180	155	25	24	11	15	3	2	125
	BS Psychology	104	84	20	10	9	5	1	1	78
	MA Psychology	39	21	18	-	-	5	-	2	32
	PhD Psychology	17	13	4	-	2	-	-	-	15
	<i>Subtotal</i>	340	273	67	34	22	25	4	5	250
Public and International Affairs	BA Government and International Politics	149	89	60	16	15	22	1	4	91
	BS Administration of Justice	66	23	43	4	3	7	-	1	51
	BS Public Administration	19	8	11	7	1	-	-	-	11
	MPA Public Administration	62	39	23	2	1	2	-	1	56
	DPA Public Administration*	1	-	1	-	-	-	-	-	1
	CERT Nonprofit Management	11	7	4	1	-	-	-	-	10
<i>Subtotal</i>	308	166	142	30	20	31	1	6	220	
Russian Studies	BA Russian Studies	8	3	5	1	-	-	-	-	7
Sociology and Anthropology	BA Anthropology	16	13	3	-	2	4	-	-	10
	BA Sociology	54	46	8	8	6	3	-	5	32
	MA Sociology	8	7	1	1	-	-	-	1	6
	<i>Subtotal</i>	78	66	12	9	8	7	-	6	48
Study of the Americas	BA Study of the Americas*	4	1	3	-	-	2	-	-	2
Telecommunications	MA Telecommunications	31	16	15	4	-	1	-	6	20
	CAS Total	1,784	1,139	645	127	136	134	13	74	1,300
School of Computational Sciences										
Computational Science & Informatics	PhD Computational Science & Informatics	12	-	12	-	2	1	-	1	8
	CERT Computational Tech & Applications	1	-	1	-	-	-	-	-	1
	SCS Total	13	-	13	-	2	1	-	1	9
Institute for Conflict Analysis & Resolution										
	MS Conflict Analysis & Resolution	30	18	12	4	1	3	-	4	18
	PhD Conflict Analysis & Resolution	4	3	1	-	-	-	-	-	4
	ICAR Total	34	21	13	4	1	3	-	4	22
Graduate School of Education										
Center for Community College	DA Community College Education	14	10	4	3	-	-	-	-	11
	CERT Community College Education	9	2	7	1	-	1	-	-	7
	<i>Subtotal</i>	23	12	11	4	-	1	-	-	18
Education	MED Counseling and Development	48	37	11	4	1	1	-	2	40
	MED C&I (Early Childhood)	74	67	7	3	4	1	-	1	65
	MED C&I (Adult Education)	16	12	4	3	-	-	-	-	13
	MED C&I (Biling/Multicult Ed)	3	3	-	2	-	-	-	-	1
	MED C&I (Teaching Eng. as a Second Lang)	6	6	-	-	1	-	-	-	5

* Degree program is being phased out and no longer accepts new students.

** Effective Fall 2000, program moved to School of Public Policy

continued next page

DEGREES AND CERTIFICATES AWARDED BY GENDER AND ETHNICITY ACADEMIC YEAR 1999-00

Table 5.2

		Total	Gender		Ethnicity					
			Female	Male	Afric	Asian	Hispanic	Nativ	N-Res	White
					Amer	Amer	Amer	Amer	Alien	Amer
	MED C&I (Early Child-UTEEM)	18	17	1	1	1	1	-	-	15
	MED C&I (Instructional Technology)	60	53	7	3	-	3	-	1	53
	MED C&I (Middle Education)	63	46	17	4	3	3	-	-	53
	MED C&I (MultiEd - FT)	2	1	1	-	-	-	-	-	2
	MED C&I (Multicult/Biling)	4	3	1	-	1	1	-	-	2
	MED C&I (Reading)	3	3	-	-	-	-	-	-	3
	MED C&I (Secondary Education)	52	36	16	2	-	2	-	-	48
	MED (Multiling/Cult Education)	20	16	4	1	1	4	-	-	14
	MED Education Leadership	71	42	29	9	1	3	-	-	58
	MED Instructional Technology	40	30	10	-	-	1	-	-	39
	MED Special Education	82	75	7	2	1	3	1	3	72
	PhD Education	26	16	10	4	-	1	-	1	20
	CERT C&I (Instructional Technology)	171	150	21	16	2	1	-	-	152
	<i>Subtotal</i>	759	613	146	54	16	25	1	8	655
Health and Human Services	BS Health, Fitness & Recreational Resources	48	33	15	4	2	1	-	1	40
	BSED Physical Education	25	12	13	2	-	-	-	1	22
	CER Gerontology	4	4	-	-	-	-	-	-	4
	CERT Gerontology	8	8	-	-	-	-	-	-	8
	MS Exercise, Fitness & Health Promotion	17	8	9	1	1	-	-	-	15
	<i>Subtotal</i>	102	65	37	7	3	1	-	2	89
Institute for Educational Transformation	MA Professional Studies: Teaching Track	139	122	17	16	1	-	-	-	122
	<i>GSE Total</i>	1,023	812	211	81	20	27	1	10	884
School of Information Technology and Engineering										
Applied and Engineering Statistics	MS Statistical Science	14	6	8	1	1	-	-	2	10
Civil, Environ. & Infrastructure Engr.	BS Urban Systems Engineering***	9	3	6	-	-	-	-	1	8
	MS Urban Systems Engineering***	9	3	6	-	-	-	-	2	7
	<i>Subtotal</i>	18	6	12	-	-	-	-	3	15
Computer Science	BS Computer Science	163	46	117	3	93	4	-	13	50
	MS Computer Science	101	34	67	2	19	4	-	51	25
	PhD Computer Science	1	-	1	-	-	-	-	-	1
	<i>Subtotal</i>	265	80	185	5	112	8	-	64	76
Electrical and Computer Engineering	BS Computer Engineering	1	-	1	-	-	-	-	1	-
	BS Electrical Engineering	42	7	35	4	11	3	-	5	19
	MS Electrical Engineering	33	7	26	1	4	2	-	12	14
	CERT Communications & Networking	4	-	4	1	-	-	-	1	2
	CERT VLSI Design/Manufacturing	1	-	1	-	-	1	-	-	-
	<i>Subtotal</i>	81	14	67	6	15	6	-	19	35

* Degree program is being phased out and no longer accepts new students.

*** Effective Fall 2000, program renamed to Civil & Infrastructure Engineering

continued next page

DEGREES AND CERTIFICATES AWARDED BY GENDER AND ETHNICITY ACADEMIC YEAR 1999-00

Table 5.2

		Total	Gender		Ethnicity					
			Female	Male	Afric Amer	Asian Amer	Hisp Amer	Nativ Amer	N-Res Alien	White Amer
Information and Software Systems Engineering	MS Information Systems	98	48	50	3	27	-	-	31	37
	MS Software Systems Engineering	32	9	23	4	5	1	-	4	18
	CERT Information Engineering	17	3	14	2	4	-	-	2	9
	CERT Information Systems Security	9	1	8	-	2	-	-	4	3
	CERT Software Systems Engineering	26	6	20	1	2	-	-	6	17
	<i>Subtotal</i>	182	67	115	10	40	1	-	47	84
Office of the Dean	PhD Information Technology	23	5	18	-	4	-	-	6	13
Systems Engineering & Operations Research	BS Systems Engineering	16	4	12	1	5	2	-	4	4
	MS Operations Research	14	2	12	-	1	-	-	-	13
	MS Systems Engineering	34	10	24	2	3	1	-	4	24
	CERT Cmnd, Cntrl, Comm & Intell Sys Eng	5	-	5	-	1	-	-	2	2
	CERT Sys Eng for Comp Info & Soft Int Sys	10	2	8	2	1	-	-	-	7
	<i>Subtotal</i>	79	18	61	5	11	3	-	10	50
ITE Total		662	196	466	27	183	18	-	151	283
School of Law										
	JD Law	168	84	84	2	8	4	2	1	151
	JD Law (Corporate & Securities)	8	1	7	-	-	-	-	-	8
	JD Law (Intellectual Property)	18	3	15	-	1	-	-	-	17
	JD Law (International Business)	6	2	4	-	-	2	-	-	4
	JD Law (Litigation)	5	1	4	-	-	-	-	-	5
	JD Law (Regulatory)	1	1	-	-	-	-	-	-	1
Law Total		206	92	114	2	9	6	2	1	186
School of Management										
	BS Accounting	130	84	46	18	34	9	-	4	65
	BS Business Administration*	28	10	18	1	4	3	-	1	19
	BS Decision Science & MIS	354	165	189	24	155	18	1	29	127
	BS Finance	102	46	56	6	19	7	1	7	62
	BS Management	59	35	24	5	10	4	-	1	39
	BS Marketing	63	28	35	4	12	6	-	8	33
	MBA Business Administration	77	26	51	6	5	2	-	3	61
	MBA Executive Business Administration	25	8	17	-	2	1	-	3	19
	MBA Fast Track Business Administration	97	32	65	5	8	3	-	2	79
	MS Accounting*	12	4	8	-	-	-	1	1	10
	MS Professional Studies: Technology Mgmt	24	7	17	3	-	-	-	1	20
	MS Taxation*	9	3	6	-	2	-	-	-	7
SOM Total		980	448	532	72	251	53	3	60	541
New Century College										
	BAIN Integrative Studies	83	59	24	11	4	4	-	2	62
	BAIS Interdisciplinary Studies	7	4	3	-	-	-	-	-	7
	BIS Individualized Studies	93	68	25	7	4	4	3	3	72
	BS Social Work	21	19	2	-	-	2	-	-	19
	BSIN Integrative Studies	24	13	11	3	5	-	-	-	16
	CER Leadership Studies	1	1	-	-	-	-	-	-	1
NCC Total		229	164	65	21	13	10	3	5	177

* Degree program is being phased out and no longer accepts new students.

continued next page

**DEGREES AND CERTIFICATES AWARDED BY GENDER AND ETHNICITY
ACADEMIC YEAR 1999-00**

Table 5.2

	Total	Gender		Ethnicity					
		Female	Male	Afric Amer	Asian Amer	Hisp Amer	Nativ Amer	N-Res Alien	White Amer
College of Nursing and Health Science									
BSN Nursing	165	148	17	21	11	5	-	-	128
MSN Advanced Clinical Nursing	22	21	1	1	1	1	-	-	19
MSN Nurse Practitioner	33	30	3	2	1	2	-	2	26
MSN Nursing	2	2	-	-	-	-	-	-	2
MSN Nursing Administration	23	19	4	3	1	-	-	6	13
MSNBA Nursing/Business Administration	1	1	-	-	-	-	-	-	1
PhD Nursing	9	9	-	1	-	-	-	-	8
CERT International Nursing	1	1	-	-	-	-	-	-	1
CERT Nursing Education	7	4	3	-	-	-	-	4	3
CNHS Total	263	235	28	28	14	8	-	12	201
School of Public Policy									
MA International Commerce & Policy	77	43	34	7	9	9	-	13	39
MA International Transactions	4	1	3	1	-	-	-	-	3
PhD Public Policy	8	3	5	-	-	-	-	2	6
CERT Global Trade Management	2	1	1	-	-	-	-	1	1
CERT International Business Planning	2	2	-	1	-	-	-	1	-
CERT International Planning	1	1	-	-	-	-	-	-	1
SPP Total	94	51	43	9	9	9	-	17	50
University Total	5,364	3,206	2,158	377	650	270	22	339	3,706

* Degree program is being phased out and no longer accepts new students.

TRENDS IN 4, 5 AND 6-YEAR GRADUATION RATES OF ENTERING FULL-TIME FIRST-TIME FRESHMEN

Table 5.3

Entering Cohort		4-Year		5-Year		6-Year	
Year	N	N	%	N	%	N	%
1990	1721	427	24.8	745	43.3	833	48.4
1991	1681	421	25.0	731	43.5	816	48.5
1992	1734	466	26.9	812	46.8	901	52.0
1993	1672	442	26.4	737	44.1	807	48.3
1994	1728	437	25.3	703	40.7	829	48.0
1995	1854	454	24.5	761	41.0	-	-
1996	1877	473	25.2	-	-	-	-

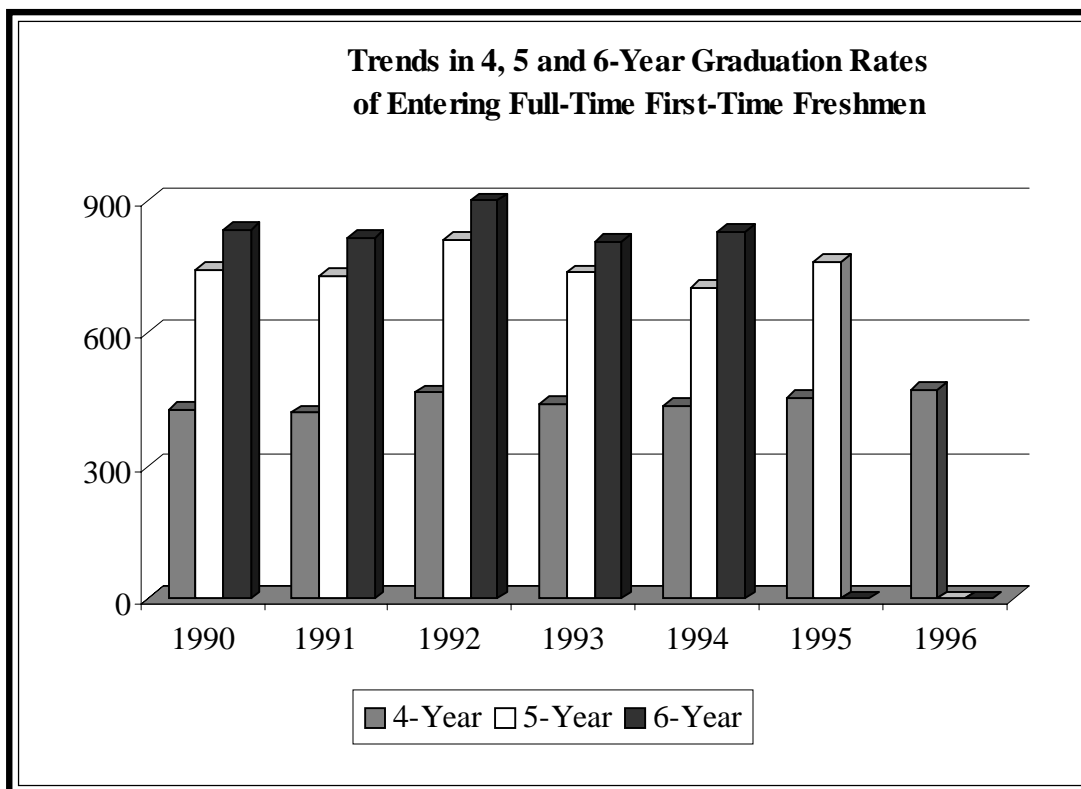

Figure 5.2

INSTITUTIONAL ASSESSMENT GRADUATING SENIORS SURVEY RESULTS

Table 5.4

Each year, the Office of Institutional Assessment, in cooperation with academic departments and the Registrar's Office, surveys Mason's graduating seniors. This table below provides a review of seniors' levels of satisfaction with experiences at Mason over the past five years.

Satisfaction at Mason	1996	1996	1997	1997	1998	1998	1999	1999	2000	2000
	Very %	Somewhat %	Very %	Somewhat %	Very %	Somewhat %	Very %	Somewhat %	Very %	Somewhat %
Education in general	32	60	31	60	46	49	49	45	52.7	42.4
Education in major field	43	48	42	47	57	37	59	33	62.4	30.8
Advising in major field*	24	41	24	39	29	40	36	38	39.2	39.2
Campus Life	7	38	7	32	10	46	12	52	15.5	52.2
Sense of belonging to GMU community	10	35	10	29	12	39	16	44	17.4	45.3
Overall GMU experience	21	59	21	57	35	56	40	50	40.8	49.3

*Prior to 1997 the question read "departmental support services (e.g. advising)."

Proportion of seniors who said each computer technology/application was incorporated into 10 or more Mason classes as reported on the 1996, 1997, 1998, 1999 and 2000 Graduating Senior Surveys.

Computer Technology	1996	1997	1998	1999	2000
Word Processing	56%	64%	70%	68%	69.4%
E-mail	9%	19%	34%	41%	49.2%
Internet/WWW	4%	16%	37%	35%	43.4%
Electronic Meeting Rooms	na	na	na	2%	2.9%

Average hours* per week during last semester of senior year spent on each of four activities.

Activity	1996 Avg. Hours	1997 Avg. Hours	1998 Avg. Hours	1999 Avg. Hours	2000 Avg. Hours
Time Spent in Classes/Labs	14	14	14	15	16
Study/Homework	17	16	15	19	19
Working for Pay	19	20	25	23	23
Interaction with/care for family	18	18	21	23	24

*Average time spent by each cohort in each year.

**TOTAL UNIVERSITY PERSONNEL BY JOB CLASSIFICATION
HEADCOUNT FOR FALL 1996 THROUGH FALL 2000**

Table 6.1

	1996	1997**	1998**	1999**	2000**	Avg % of Change * 1996-2000
Instructional and Research						
Full-Time Faculty	765	816	866	881	916	4.6%
Part-Time Faculty	543	525	583	594	634	4.1%
Graduate Assistants	475	472	471	498	579	5.3%
Total	1,783	1,813	1,920	1,973	2,129	4.6%
Administrators and Staff						
Administrative Faculty	304	330	329	367	408	7.7%
Professional/Technical	471	507	542	601	674	9.4%
Office/Clerical	152	135	124	115	112	-7.3%
Skilled/Service	175	194	197	192	182	1.2%
Total	1,102	1,166	1,192	1,275	1,376	5.7%
Faculty and Staff Total	2,885	2,979	3,112	3,248	3,505	5.0%
Temporaries	1,619	1,620	1,332	1,478	1,671	1.6%
Total w/Temporaries***	4,504	4,599	4,444	4,726	5,176	3.7%

*Average annual growth rate.

** Includes faculty on leave with pay/benefits, and includes current year permanent part-time for Admin. Faculty, Professional, and Office/Clerical

***Includes wage employees, excludes student wage and college work study.

Note: The university president is included in administrative faculty;

The increase in the temporaries total is due to opening the Freedom and Aquatic Center.

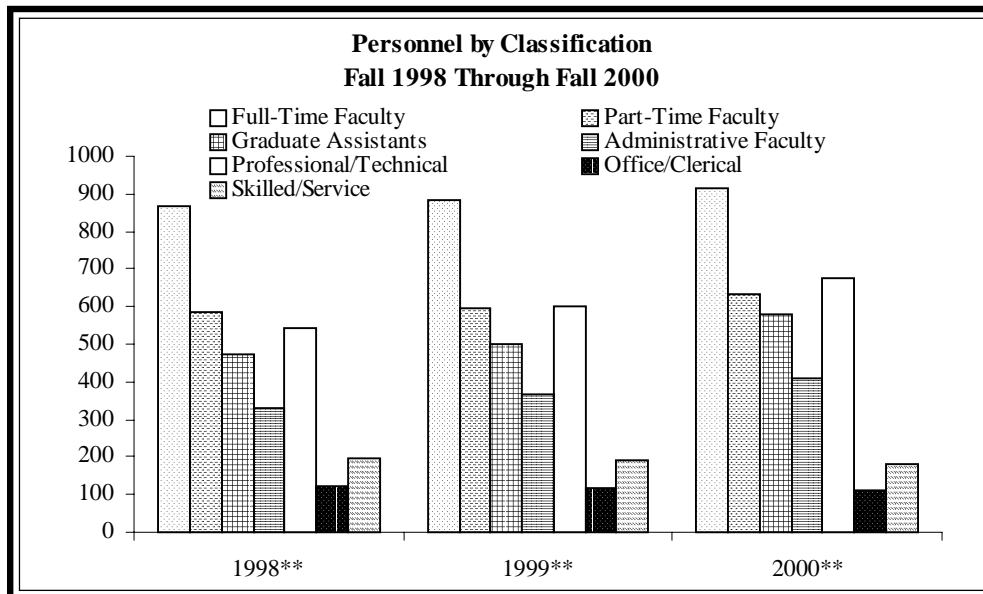

Figure 6.1

**UNIVERSITY PERSONNEL BY FTE AND HEADCOUNT BY GENDER AND MEAN AGE
FALL 2000**

Table 6.2

			N	%	N	%	Mean Age
	Total FTE	Total Hct.	Female	Female	Male	Male	
Instructional and Research							
Full-Time Faculty	911.8	916	327	35.7%	589	64.3%	48.9
Instructional	783.8	788	293	37.2%	495	62.8%	49.8
Research	128.0	128	34	26.6%	94	73.4%	42.0
Part-Time Faculty	202.7	634	310	48.9%	324	51.1%	45.2
Graduate Assistants	74.4	579	271	46.8%	308	53.2%	30.5
<i>Subtotal</i>	1188.8	2,129	908	42.6%	1,221	57.4%	42.8
Administrators and Staff							
Administrative Faculty	401.6	408	236	57.8%	172	42.2%	44.7
Professional/Technical	655.8	674	450	66.8%	224	33.2%	41.4
Office/Clerical	108.9	112	97	1.0%	15	13.4%	41.4
Skilled/Service	182.0	182	25	13.7%	157	86.3%	44.3
<i>Subtotal</i>	1348.3	1,376	808	58.7%	568	41.3%	42.8
Faculty & Staff Total	2537.1	3,505	1,716	49.0%	1,789	51.0%	42.8

**UNIVERSITY PERSONNEL BY ETHNIC DISTRIBUTION
FALL 2000**

Table 6.3

	Total	Afr.	Asian	Hisp.	Native	Non-Res	White
		Amer.	Amer.	Amer.	Amer.	Alien	Amer.
Instructional and Research							
Full-Time Faculty	916	37	62	21	0	44	752
<i>% of total</i>		4.0%	6.8%	2.3%	0.0%	4.8%	82.1%
Instructional	788	34	43	19	0	25	667
<i>% of total</i>		4.3%	5.5%	2.4%	0.0%	3.2%	84.6%
Research	128	3	19	2	0	19	85
<i>% of total</i>		2.3%	14.8%	1.6%	0.0%	14.8%	66.4%
Part-Time Faculty	634	17	16	22	0	20	559
<i>% of total</i>		2.7%	2.5%	3.5%	0.0%	3.2%	88.2%
Graduate Assistants	579	13	20	15	1	231	299
<i>% of total</i>		2.2%	3.5%	2.6%	0.2%	39.9%	51.6%
Administrators and Staff							
Admin Faculty	408	39	20	6	0	4	339
<i>% of total</i>		9.6%	4.9%	1.5%	0.0%	1.0%	83.1%
Professional/Tech.	674	73	64	20	0	5	512
<i>% of total</i>		10.8%	9.5%	3.0%	0.0%	0.7%	76.0%
Office/Clerical	112	28	7	2	1	0	74
<i>% of total</i>		25.0%	6.3%	1.8%	0.9%	0.0%	66.1%
Skilled/Service	182	35	14	19	0	1	113
<i>% of total</i>		19.2%	7.7%	10.4%	0.0%	0.5%	62.1%
Faculty & Staff Total	3,505	242	203	105	2	305	2,648
<i>% of total</i>		6.9%	5.8%	3.0%	0.1%	8.7%	75.5%

SOURCE: Human Resources

**FULL-TIME INSTRUCTIONAL FACULTY AGE AND YEARS OF SERVICE, BY RANK
FALL 2000**

Table 6.4

	Total	Age 29 or Less	Age 30-39	Age 40-49	Age 50-59	Age 60 or More	Mean Age	Mean Years of GMU Service
Professor <i>% of total</i>	238	0 0.0%	4 1.7%	40 16.8%	114 47.9%	80 33.6%	56.8	15.8
Associate Professor <i>% of total</i>	276	0 0.0%	25 9.1%	97 35.1%	120 43.5%	34 12.3%	50.9	13.5
Assistant Professor <i>% of total</i>	202	11 5.4%	92 45.5%	57 28.2%	34 16.8%	8 4.0%	41.5	4.7
Instructor <i>% of total</i>	72	0 0.0%	23 31.9%	23 31.9%	21 29.2%	5 6.9%	45.8	5.5
Total	788	11 1.4%	144 18.3%	217 27.5%	289 36.7%	127 16.1%	49.8	11.2

Instructional faculty are those full-time employees paid 50% or more from Educational and General (ledger1) state funded instructional monies.

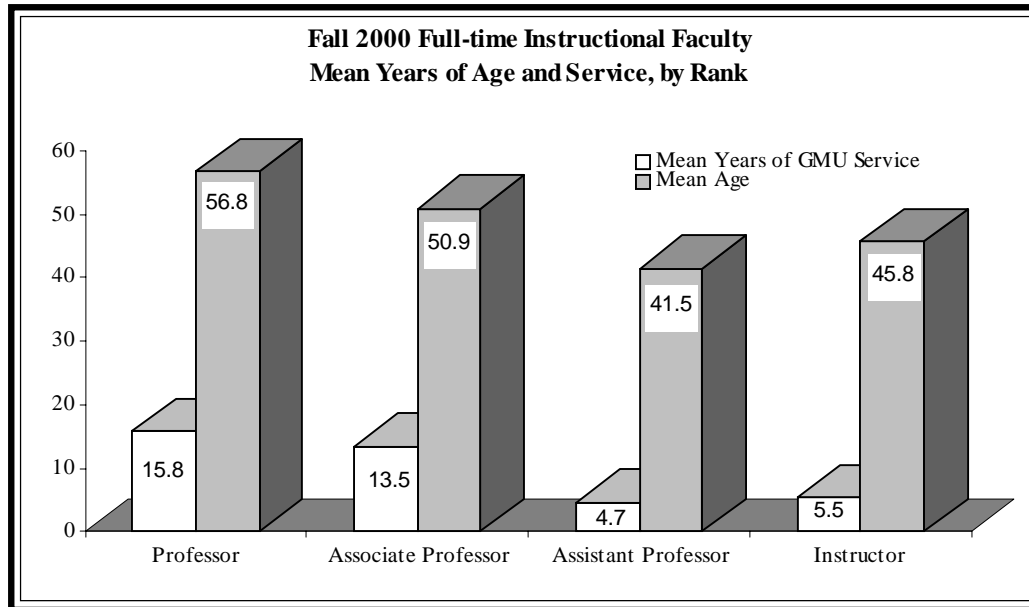

Figure 6.2

**FULL-TIME INSTRUCTIONAL FACULTY SALARY
ACADEMIC YEARS 1999-00 AND 2000-01**

Table 6.5

	1999-00 State Salary	1999-00 Total Salary	2000-01 State Salary	2000-01 Total Salary	% Change State Salary	% Change Total Salary
Professor	\$91,808	\$97,078	\$94,587	\$99,524	3.0%	2.5%
Associate	\$66,552	\$66,731	\$69,120	\$69,120	3.9%	3.6%
Assistant	\$51,002	\$51,045	\$51,211	\$51,211	0.4%	0.3%
Instructor	\$42,508	\$42,508	\$43,377	\$43,377	2.0%	2.0%
University Total	\$68,846	\$70,642	\$69,980	\$71,480	1.6%	1.2%

NOTE: All salaries have been converted to a 9/10 month contract equivalent and 1.0 FTE.
State salary is that portion of the salary funded through Educational and General ledger 1 appropriations.

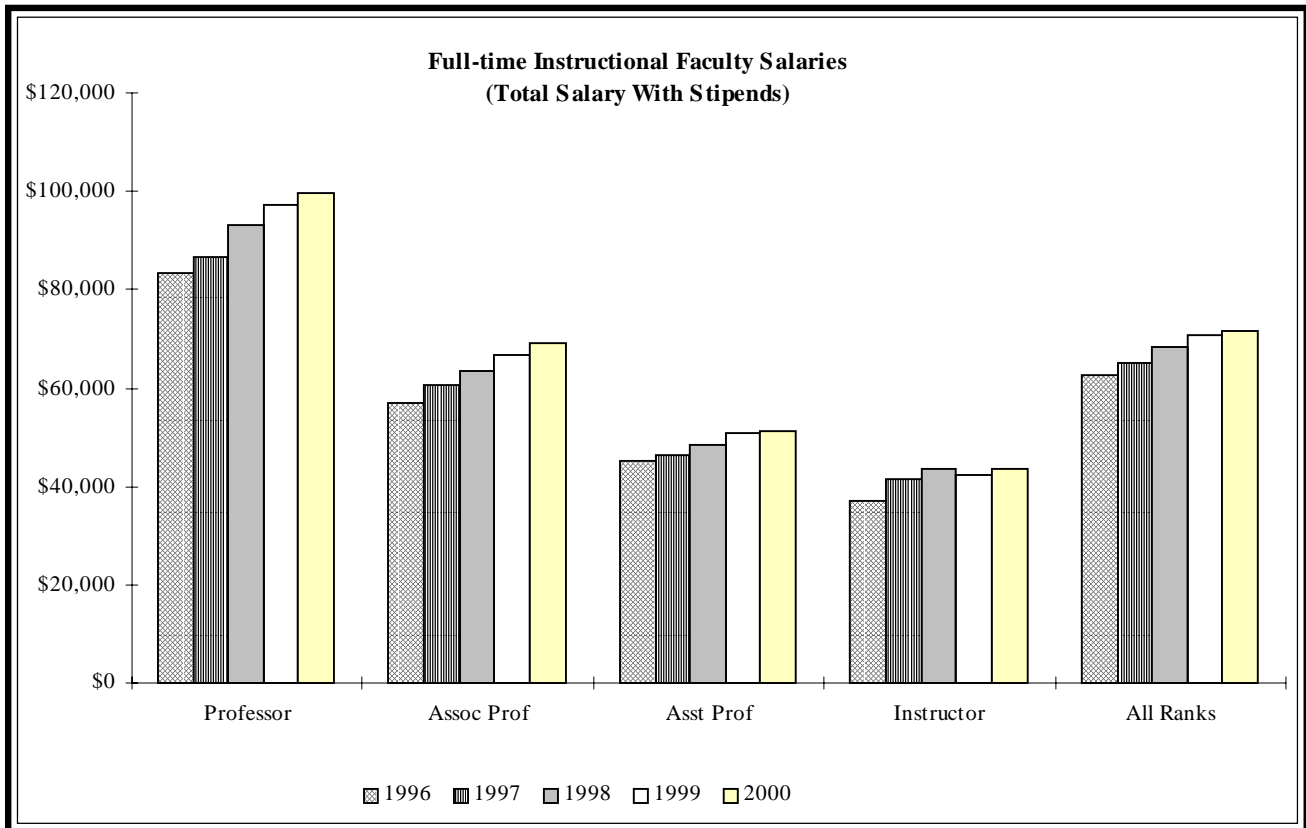

Figure 6.3

**FULL-TIME FACULTY HEADCOUNT BY DIVISION/DEPARTMENT*/RANK/TENURE
FALL 2000**

Table 6.6

	RANK					Tenure Status			Type		% With Terminal Degree ¹
	Prof	Assoc	Asst	Instr	Grand Total	Tenured	Prob.	Restrict.	Instr.	Rsrch.	
Institute of the Arts Total	2	7	11	4	24	6	0	18	23	1	80.0%
Dance	1	2	2	2	7	3	0	4	7	0	66.7%
Institute of the Arts	0	1	2	0	3	1	0	2	3	0	100.0%
Studio Art	1	4	3	1	9	2	0	7	8	1	100.0%
Theatre	0	0	4	1	5	0	0	5	5	0	60.0%
College of Arts and Sciences Total	115	154	122	33	424	254	60	110	403	21	85.7%
Administration of Justice	2	1	2	0	5	1	3	1	5	0	100.0%
Biology	7	13	5	2	27	19	2	6	26	1	92.3%
Chemistry	4	8	4	0	16	12	2	2	15	1	93.3%
Communication	6	4	1	7	18	9	2	7	18	0	61.1%
Cultural Studies	0	1	0	0	1	1	0	0	1	0	100.0%
Economics	11	6	6	2	25	17	5	3	23	2	100.0%
English	16	23	22	4	65	38	5	22	65	0	70.8%
Geographic and Earth Science	2	1	7	1	11	3	3	5	11	0	88.9%
History	7	12	14	1	34	20	7	7	32	2	97.0%
Honors Program	0	1	0	0	1	1	0	0	1	0	100.0%
MA in Telecommunications	1	1	0	0	2	1	1	0	2	0	100.0%
Mathematical Sciences	8	11	4	3	26	19	3	4	26	0	84.6%
Modern/Classical Languages	7	7	5	4	23	15	1	7	23	0	78.3%
Music	3	4	5	1	13	7	4	2	13	0	76.9%
New Century College	1	5	8	2	16	4	6	6	15	1	64.3%
Philosophy and Religious Studies	1	11	4	0	16	12	4	0	16	0	100.0%
Physics and Astronomy	7	1	3	2	13	7	0	6	12	1	84.6%
Psychology	12	18	6	1	37	27	3	7	34	3	97.3%
Public/International Affairs	7	10	14	1	32	17	5	10	32	0	87.1%
Shared Research/Instr Facility	2	1	8	1	12	0	0	12	2	10	72.7%
Social Work	1	3	0	0	4	3	0	1	4	0	100.0%
Sociology and Anthropology	9	11	3	1	24	19	3	2	24	0	95.8%
Women's Studies	1	1	1	0	3	2	1	0	3	0	100.0%
School of Computational Science	14	14	15	20	63	10	8	45	20	43	77.8%
Bioscience/Bioinformatics/Biotechnology	1	5	1	0	7	2	1	4	6	1	85.7%
Comp. Sciences & Informatics	13	9	14	20	56	8	7	41	14	42	76.6%
Inst. for Conflict Analysis & Resolution	4	4	3	0	11	4	3	4	10	1	72.7%
Graduate School of Education Total	18	33	26	3	80	36	29	15	73	7	94.9%
Center for Advancement of Public Health	0	0	0	1	1	0	0	1	0	1	N/A
GSE Dean	0	0	1	0	1	0	0	1	0	1	N/A
GSE Instruction	15	21	14	0	50	28	20	2	47	3	100.0%
Health, Fitness, Recreation Resources	3	9	3	2	17	7	3	7	15	2	88.2%
Initiatives In Educ Transformation	0	2	5	0	7	0	6	1	7	0	71.4%
Leadership Academy	0	0	1	0	1	0	0	1	1	0	100.0%
Special Education Licensure Fulfillment	0	0	2	0	2	0	0	2	2	0	100.0%
Universal Teachers	0	1	0	0	1	1	0	0	1	0	100.0%

* Departments as listed in Financial Resources System

¹ Excludes faculty with missing data on the database

**FULL-TIME FACULTY HEADCOUNT BY DIVISION/DEPARTMENT*/RANK/TENURE
FALL 2000**

Table 6.6

	RANK					Tenure Status			Type		% With Terminal Degree ¹
	Prof	Assoc	Asst	Instr	Grand Total	Tenured	Prob.	Restrict.	Instr.	Rsrch.	
Info Technology & Engineering Total	42	33	22	7	104	67	15	22	83	21	90.1%
Applied & Engineering Statistics	3	4	1	0	8	7	1	0	7	1	100.0%
C3I Center	2	0	1	0	3	0	0	3	0	3	33.3%
Center for Secure Information	0	0	4	1	5	0	0	5	0	5	0.0%
Civil Eng & Infrastructure	4	1	2	1	8	4	2	2	6	2	87.5%
Computer Science	9	6	6	5	26	15	6	5	24	2	100.0%
Electrical and Computer Engineering	9	11	3	0	23	19	2	2	20	3	100.0%
Info & Software Sys Eng	7	5	2	0	14	10	3	1	14	0	100.0%
IT&E Dean	0	1	2	0	3	1	0	2	1	2	66.7%
Operations Research Engineering	8	5	1	0	14	11	1	2	11	3	92.9%
School of Management Total	9	15	21	12	57	21	14	22	57	0	78.6%
Accounting & Consulting	1	2	2	5	10	3	2	5	10	0	50.0%
Business and Legal Studies	1	1	1	0	3	2	0	1	3	0	100.0%
Decision Support	0	2	3	1	6	2	2	2	6	0	83.3%
Finance	2	3	2	1	8	5	1	2	8	0	87.5%
Management	1	2	7	2	12	2	5	5	12	0	72.7%
Management Information Systems	1	2	4	2	9	2	2	5	9	0	88.9%
Marketing	3	3	2	1	9	5	2	2	9	0	88.9%
School of Law Total	17	11	5	5	38	20	8	10	33	5	93.9%
Law	17	11	5	0	33	20	8	5	33	0	93.1%
Office of the Dean/LAW	0	0	0	5	5	0	0	5	0	5	100.0%
Nursing & Health Science Total	7	13	13	8	41	14	8	19	40	1	65.9%
School of Public Policy Total	15	8	6	13	42	18	3	21	22	20	74.3%
Center For Regional Analysis	0	0	1	3	4	0	0	4	0	4	25.0%
Entrepreneurship Center	0	0	3	6	9	0	0	9	0	9	50.0%
School of Public Policy	15	7	1	4	27	17	2	8	20	7	84.0%
Academic Administration Total	12	1	1	0	14	12	1	1	13	1	84.6%
Provost's Office	0	1	1	0	2	0	1	1	1	1	0.0%
Robinson Professors	12	0	0	0	12	12	0	0	12	0	91.7%
Krasnow Institute Total	3	0	3	1	7	2	0	5	0	7	83.3%
University Life Total	0	0	0	11	11	0	0	11	11	0	0.0%
GRAND TOTAL	258	293	248	117	916	464	149	303	788	128	82.0%

* Departments as listed in Financial Resources System

¹ Excludes faculty with missing data on the database

**COMPARISON OF AAUP PEER FACULTY SALARY DATA
AVERAGE ALL-RANKS FACULTY SALARY
YEARS 1998 AND 1999**

Table 6.7

Peer Institutions	Fall 1998 Salary	Fall 1999 Salary	Percent Change
University of Connecticut	\$72,900	\$75,251	3.2%
Temple University	71,500	73,194	2.4%
University of Iowa	68,200	71,304	4.6%
SUNY - Buffalo	67,200	68,345	1.7%
University of Rhode Island	63,200	65,866	4.2%
George Mason University	61,807	64,857	4.9%
SUNY - Albany	64,300	64,666	0.6%
Loyola University of Chicago	64,000	64,408	0.6%
University of Pittsburgh Main Campus	62,300	64,382	3.3%
University of Cincinnati	62,200	63,716	2.4%
Wayne State University	61,600	63,043	2.3%
University of South Carolina at Columbia	59,200	62,510	5.6%
Georgia State University	63,600	62,486	-1.8%
University of Kentucky	60,700	62,378	2.8%
Syracuse University, Main Campus	59,300	61,484	3.7%
University of Kansas, Main Campus	58,100	61,391	5.7%
University of Utah	58,300	60,929	4.5%
University of Tennessee at Knoxville	58,174	60,740	4.4%
University of Wisconsin-Milwaukee	58,300	60,397	3.6%
University of Missouri, Kansas City	59,300	59,299	0.0%
Western Michigan University	55,300	58,670	6.1%
University of Oklahoma, Norman Campus	55,200	57,235	3.7%
University of Louisville	54,200	56,957	5.1%
University of New Mexico, All Campuses	54,600	56,881	4.2%
University of South Florida	54,800	53,692	-2.0%
Average	61,212	62,982	2.9%
Standard Deviation	5,130	5,185	
60th Percentile	62,121	63,581	

*Note: All peer data are supplied by DPB from the AAUP Faculty Salary Survey.
GMU salaries are based on 9 month 1.0 FTE instructional faculty and exclude
the SCHEV-calculated cost-of-living adjustment.*

2000-2001 UNIVERSITY BUDGET

Table 7.1

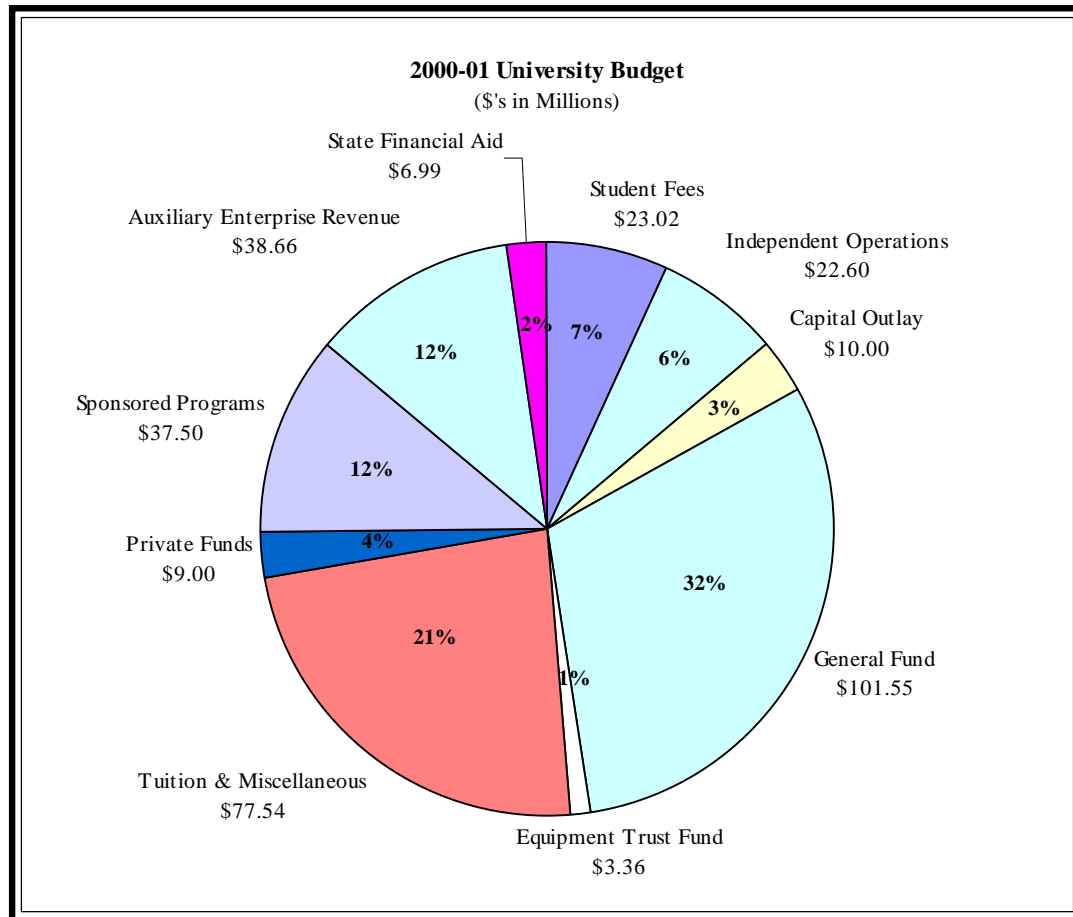

Figure 7.1

	1999-2000	2000-2001	% Change
Educational and General			
General Fund	\$99,182,100	\$111,845,000	12.8%
Tuition/Misc.	72,329,400	72,495,500	0.2%
Auxiliary Enterprises			
Student Fees	23,015,000	23,625,000	2.7%
Aux. Ent. Revenue	38,657,200	40,497,500	4.8%
Independent Operations	19,500,000	19,500,000	--
Sponsored Programs	37,500,000	40,000,000	6.7%
State Financial Aid	6,999,000	7,213,000	3.1%
Equipment Trust Fund	3,360,000	2,981,000	-11.3%
Private Funds	12,000,000	12,000,000	--
Capital Outlay	10,000,000	11,000,000	10.0%
Total	\$322,542,700	\$341,157,000	5.8%

**EDUCATIONAL AND GENERAL EXPENDITURES BY PROGRAM AREA
FISCAL YEARS 1997-98 THROUGH 2000-2001**

Table 7.2

Program Area	1997-1998 Actual	% of Total	1998-1999 Actual	% of Total	1999-2000 Actual	% of Total	2000-2001 Budget	% of Total
Instruction	\$87,517,174	59.59%	\$96,464,877	60.32%	\$103,177,932	58.21%	\$104,340,700	56.60%
Public Service	747,167	0.51%	1,155,101	0.72%	1,031,438	0.58%	799,100	0.43%
Libraries	10,180,231	6.93%	10,990,019	6.87%	11,615,463	6.55%	11,885,800	6.45%
Academic Support	9,591,022	6.53%	9,688,446	6.06%	12,153,293	6.86%	15,988,000	8.67%
Student Services	7,875,584	5.36%	8,866,577	5.54%	9,630,449	5.43%	9,589,500	5.20%
Institutional Support	18,838,832	12.83%	21,413,935	13.39%	26,619,349	15.02%	26,567,200	14.41%
Physical Plant	12,114,074	8.25%	11,335,297	7.09%	13,012,572	7.34%	15,170,200	8.23%
Total	\$146,864,084	100.00%	\$159,914,252	100.00%	\$177,240,496	100.00%	\$184,340,500	100.00%
Percent Increase			8.89%		10.83%		4.01%	

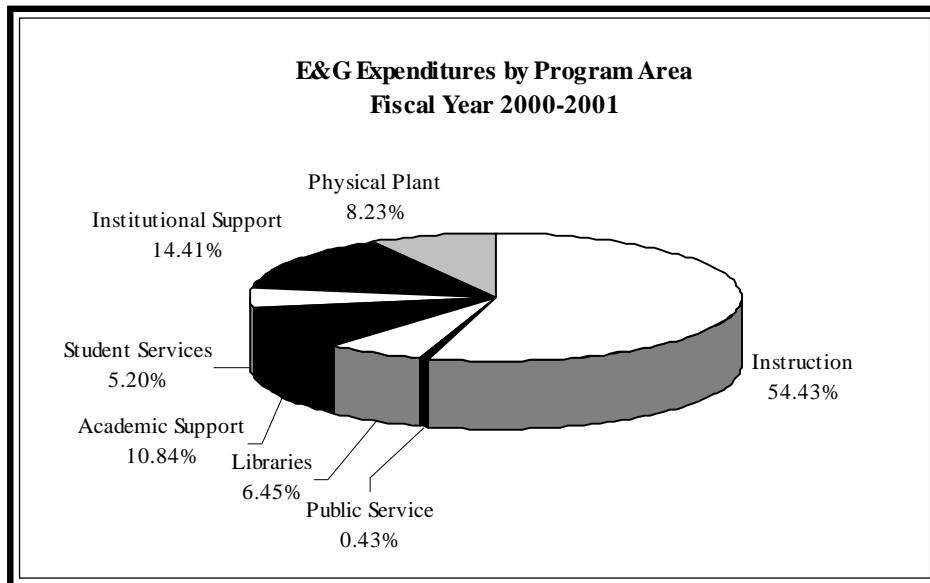

Figure 7.2

**EDUCATIONAL AND GENERAL FUND REVENUES BY SOURCE
FISCAL YEARS 1997-98 THROUGH 2000-2001**

Table 7.3

Source	Actual 1997-1998	Actual 1998-1999	Actual 1999-2000	Budget 2000-2001
State Appropriation	70,021,472	79,078,923	99,490,181	111,844,996
Equipment Trust Fund Lease Payment	1,585,482	2,495,483	2,364,058	0
General Fund State Appropriation	\$71,606,954	\$81,574,406	\$101,854,239	\$111,844,996
Tuition	68,457,116	71,261,145	66,753,923	65,300,000
Admission/Graduation Fees	612,809	639,829	666,321	680,000
Higher Education Operating Revenues	69,069,925	71,900,974	67,420,244	65,980,000
Clinics/Fees	92,429	162,831	192,649	175,000
Public Service/Community Education	1,081,922	1,536,024	1,259,688	1,200,000
Indirect Cost Reimbursement	1,233,348	1,465,174	1,619,815	1,850,000
Miscellaneous	1,967,356	2,166,655	3,617,454	2,290,504
Equipment Trust Fund Reimbursement	595,600	0	0	0
English Language Institute	1,210,284	1,131,193	1,273,234	1,000,000
Other	6,180,939	6,461,877	7,962,840	6,515,504
Non-General Fund Revenue	75,250,864	78,362,851	75,383,084	72,495,504
Total E&G Revenues	\$146,857,818	\$159,937,257	\$177,237,323	\$184,340,500

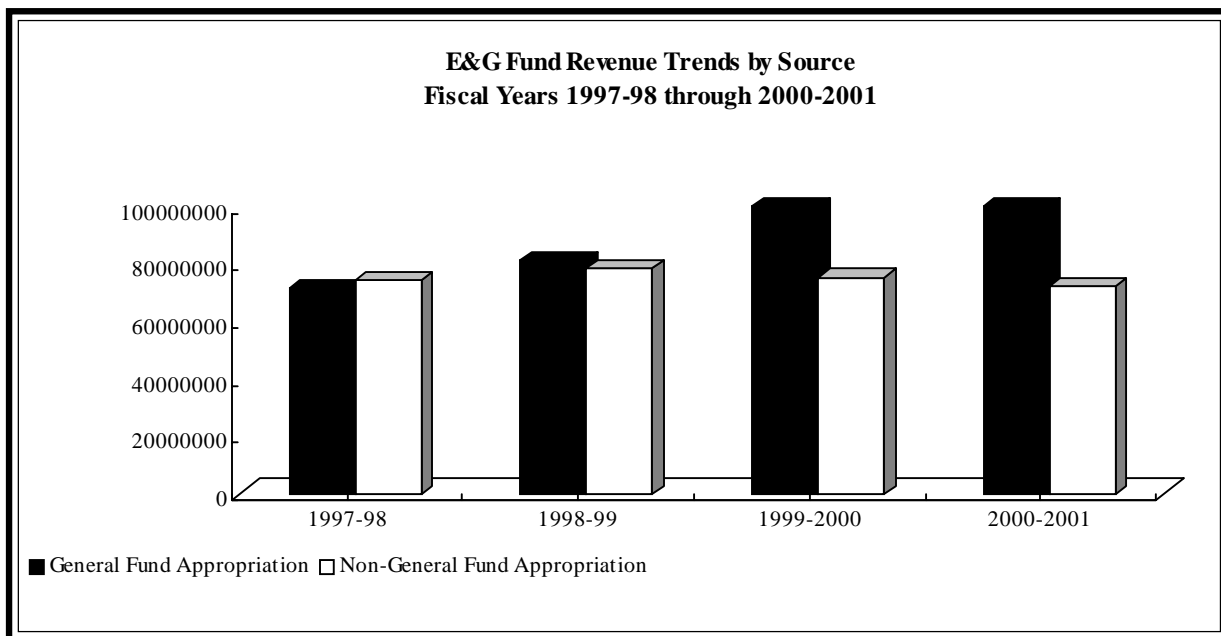

Figure 7.3

**E&G BASE BUDGET SUMMARY BY MAJOR UNIT
FISCAL YEAR 2000-2001**

Table 7.4

Unit	Personal Services	Non-Personnel	Total FTE	Total Budget	Percent of Total
College of Arts & Sciences	40,052,300	1,746,100	633.42	41,798,400	22.67%
Nursing/Health Science	5,029,300	217,800	73.53	5,247,100	2.85%
Graduate School of Education	9,686,200	213,700	163.70	9,899,900	5.37%
School of Computational Sciences	2,974,900	310,400	29.89	3,285,300	1.78%
Conflict Analysis & Resolution	1,323,400	189,000	14.09	1,512,400	0.82%
Institute of the Arts	2,387,400	236,200	42.65	2,623,600	1.42%
Info Tech/Engineering	12,627,000	352,100	142.70	12,979,100	7.04%
School of Law	7,884,400	1,649,400	91.81	9,533,800	5.17%
School of Management	9,031,300	574,900	118.95	9,606,200	5.21%
School of Public Policy	4,450,600	348,200	51.88	4,798,800	2.60%
Summer Term	3,416,800	35,000	75.00	3,451,800	1.87%
Total Academic Units	\$98,863,600	\$5,872,800	1,437.62	\$104,736,400	56.82%
Enrollment Services	3,413,800	610,800	63.80	4,024,600	2.18%
University Life	3,848,700	600,400	70.55	4,449,100	2.41%
Instructional Support	1,471,600	700,000	1.00	2,171,600	1.18%
Library	5,112,000	5,104,500	100.50	10,216,500	5.54%
Professional Development	632,600	195,100	12.80	827,700	0.45%
Provost	4,497,900	2,087,200	54.77	6,585,100	3.57%
Total Academic Support	\$18,976,600	\$9,298,000	303.42	\$28,274,600	15.34%
Total Academic	\$117,840,200	\$15,170,800	1,741.04	\$133,011,000	72.16%
Vice Pres Info Technology	2,684,600	4,409,000	39.00	7,093,600	3.85%
Univ Computing & Info Systems	6,193,700	4,025,100	85.25	10,218,800	5.54%
Multiple Campus Support	525,100	109,700	7.00	634,800	0.34%
Security/Operations	3,707,100	1,370,100	68.25	5,077,200	2.75%
Plant/Facilities	7,669,300	6,198,700	169.00	13,868,000	7.52%
Property Rental	0	2,317,000	0.00	2,317,000	1.26%
Finance & Planning	6,242,300	1,545,700	107.80	7,788,000	4.22%
President/Equity/Internal Audit	1,421,900	316,700	18.35	1,738,600	0.94%
University Development	1,256,000	102,000	19.25	1,358,000	0.74%
University Relations	1,860,100	1,037,300	28.38	2,897,400	1.57%
Total Non-Academic	\$31,560,100	\$21,431,300	542.28	\$52,991,400	28.75%
Central	688,900	-2,350,800	-58.30	-1,661,900	-0.90%
Total	\$150,089,200	\$34,251,300	2,225.02	\$184,340,500	100.00%
<i>% of Total</i>	81.4%	18.6%		100.0%	

**E&G BASE BUDGET SUMMARY BY MAJOR UNIT
FISCAL YEAR 2000-2001**

Table 7.5

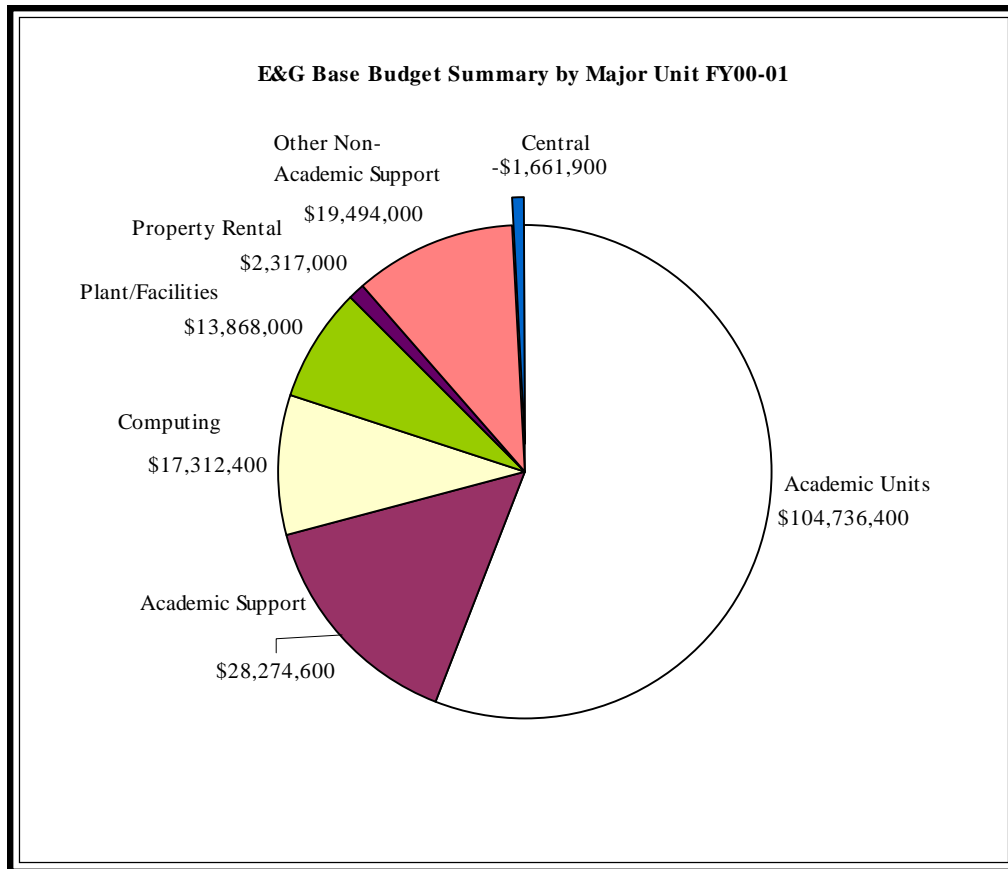

Figure 7.4

	Actual 1999-00	Budget 2000-01	% Change FY00 to FY01
Academic Units	\$101,321,647	\$104,736,400	3.37%
Academic Support	27,415,505	28,274,600	3.13%
Computing	16,614,286	17,312,400	4.20%
Plant/Facilities	13,613,546	13,868,000	1.87%
Property Rental	1,994,294	2,317,000	16.18%
Other Non-academic Support	18,638,116	19,494,000	4.59%
Central	-2,356,896	-1,661,900	-29.49%
Total	\$177,240,498	\$184,340,500	4.01%

**AUXILIARY ENTERPRISES BUDGETED REVENUES/EXPENDITURES BY SOURCE
FISCAL YEAR 2000-2001**

Table 7.6

Source	Revenue				Expenditures		
	Student Fees	% of Total	Self-Generated	Total Revenue	Operating Expenses	Debt Service	Total Expense
All University Card/Photo ID System	\$186,200	0.55%	\$69,100	\$255,300	\$255,300	\$0	\$255,300
Athletic Facility Improvements	100,000	0.43%	0	\$100,000	100,000	0	\$100,000
Campus Access	0	0.00%	4,310,500	\$4,310,500	2,208,800	2,101,700	\$4,310,500
Child Development Center	0	0.00%	371,300	\$371,300	367,900	0	\$367,900
Computer Store	0	0.00%	1,625,000	\$1,625,000	1,625,000	0	\$1,625,000
Facility Reserves	700,000	2.39%	0	\$700,000	0	0	\$0
Fairfax Aquatic & Fitness Center	1,363,600	2.39%	429,900	\$1,793,500	985,700	807,800	\$1,793,500
Freedom Aquatic & Recreation Center	16,300	2.39%	3,711,900	\$3,728,200	2,328,200	1,400,000	\$3,728,200
GMU Pay Phones	0	0.00%	91,800	\$91,800	90,200	0	\$90,200
Health Services	941,000	3.53%	344,000	\$1,285,000	1,285,000	0	\$1,285,000
Hemlock Overlook/Bull Run Marina	0	0.00%	1,088,900	\$1,088,900	1,085,100	0	\$1,085,100
Indirect Cost Charge	800,000	4.34%	0	\$800,000	1,900,000	0	\$1,900,000
Interest Income	0	0.00%	1,100,000	\$1,100,000	0	0	\$0
Institute of the Arts	2,778,500	11.94%	1,931,700	\$4,710,200	3,842,600	867,600	\$4,710,200
Intercollegiate Athletics	5,808,300	24.14%	58,600	\$5,866,900	5,866,900	0	\$5,866,900
Intercollegiate Athletics Scholarships	350,000	1.52%	1,900,000	\$2,250,000	2,250,000	0	\$2,250,000
"Mason Lines" Student Long Distance	0	0.00%	207,200	\$207,200	188,600	0	\$188,600
Patriot Center	1,622,300	6.89%	0	\$1,622,300	354,800	1,267,500	\$1,622,300
University Scholars	235,000	1.06%	205,000	\$440,000	440,000	0	\$440,000
Print Services	0	0.00%	1,908,300	\$1,908,300	1,908,300	0	\$1,908,300
Recreation Sports Complex	1,924,000	14.94%	62,800	\$1,986,800	1,511,900	474,900	\$1,986,800
Recreational Sports Club Sports	173,600	14.94%	0	\$173,600	173,600	0	\$173,600
Salary Increase Funding	175,900	0.63%	0	\$175,900	175,900	0	\$175,900
Student Activities Administration	1,090,600	4.41%	13,300	\$1,103,900	1,103,900	0	\$1,103,900
Student Board	0	0.00%	4,186,900	\$4,186,900	4,057,500	0	\$4,057,500
Student Clubs and Organizations	1,019,900	4.43%	418,000	\$1,437,900	1,437,900	0	\$1,437,900
Student Housing	0	0.00%	9,877,500	\$9,877,500	6,175,600	3,462,500	\$9,638,100
Student Safety/Security	51,800	0.22%	0	\$51,800	51,800	0	\$51,800
Student Unions/G W Johnson Center	2,978,400	12.85%	2,521,000	\$5,499,400	2,866,800	2,589,200	\$5,456,000
Summer Transition/Orientation	76,000	0.48%	450,000	\$526,000	526,000	0	\$526,000
Telecommunications	0	0.00%	3,283,500	\$3,283,500	3,258,800	0	\$3,258,800
Telecommunications Infrastructure	828,900	3.60%	0	\$828,900	317,700	511,200	\$828,900
University Services	348,900	0.22%	7,200	\$356,100	356,100	0	\$356,100
University Reserves	55,800	0.22%	0	\$55,800	0	0	\$0
Warehouse	0	1.37%	257,100	\$257,100	0	257,100	\$257,100
Total Auxiliary Enterprise Budget	\$23,625,000	100.0%	\$40,430,500	\$64,055,500	\$49,095,900	\$13,739,500	\$62,835,400
<i>% of Total</i>	37.29%		62.71%	100.0%	78.11%	21.89%	100.0%

**AUXILIARY ENTERPRISES FUND BUDGETED REVENUES AND EXPENDITURES
FISCAL YEAR 2000-2001**

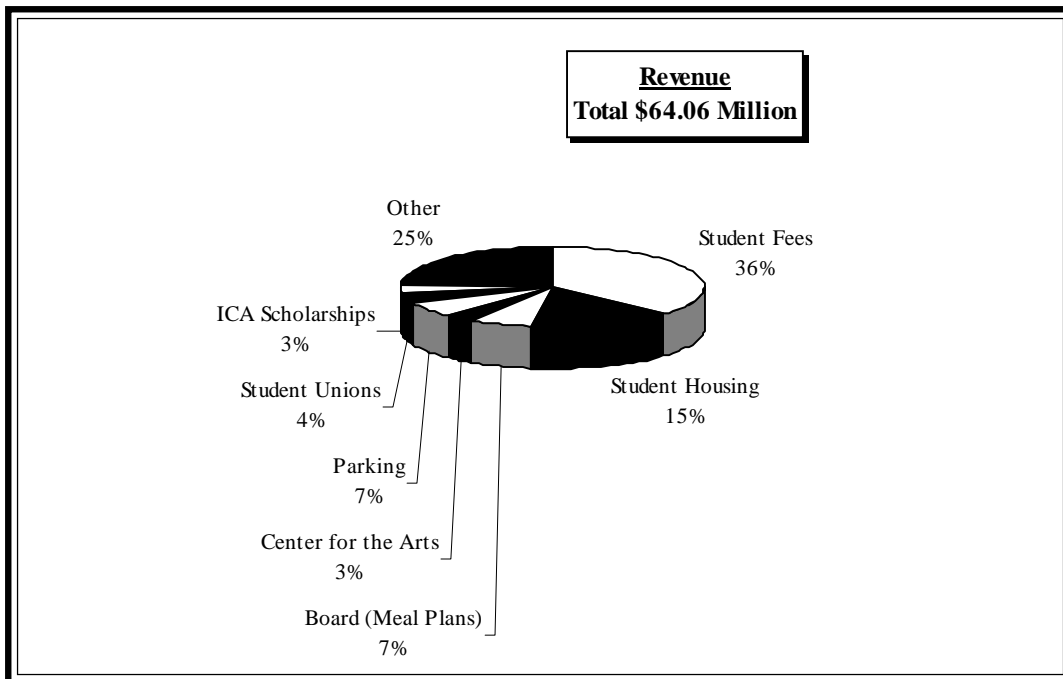

Figure 7.5

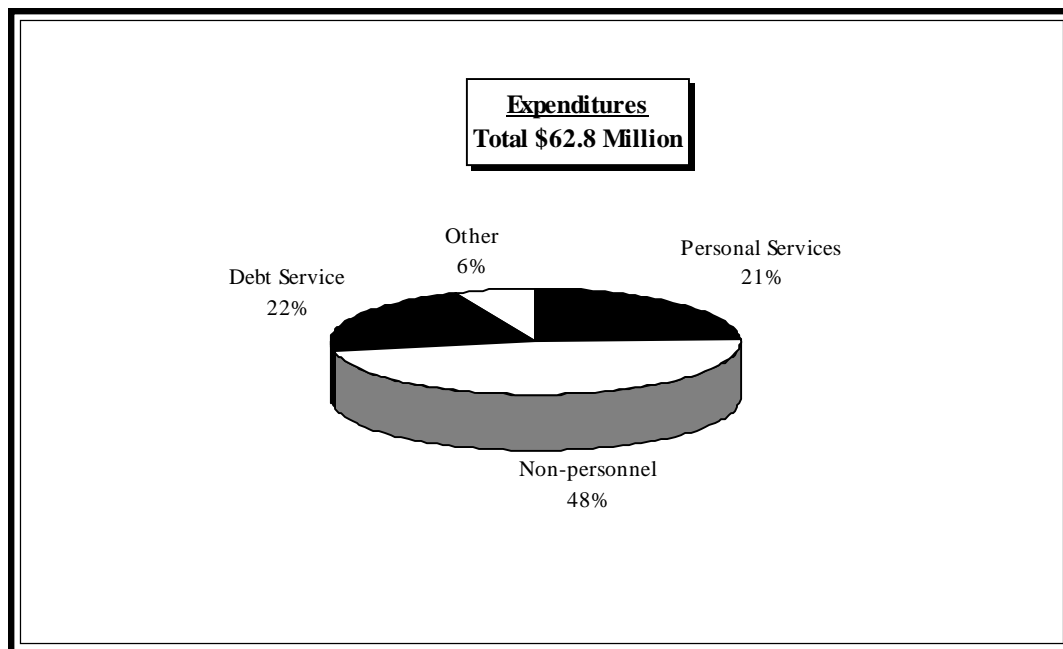

Figure 7.6

**TUITION AND FEE RATES
ACADEMIC YEARS 1992-93 THROUGH 2000-2001**

Table 7.7

Academic Year	In-State Tuition	Out-of-State Tuition	Fees	Technology Fee	In-State Total	Out-of-State Total	In-State	Out-of-State
							Per Credit Hour	Per Credit Hour
1992-1993	2,256	7,524	1,080		3,336	8,604	139.00	358.50
1993-1994	2,808	8,976	1,080		3,888	10,056	162.00	419.00
1994-1995	2,892	9,648	1,152		4,044	10,800	168.50	450.00
1995-1996	2,976	10,368	1,236		4,212	11,604	175.50	483.50
1996-1997	2,976	10,680	1,272		4,248	11,952	177.00	498.00
1997-1998	2,976	10,920	1,320		4,296	12,240	179.00	510.00
1998-1999	2,976	11,136	1,326	42.00	4,344	12,504	181.00	521.00
1999-2000								
Undergraduate	2,376	11,136	1,338	42.00	3,756	12,516	156.50	521.50
Graduate	3,036	11,136	1,338	42.00	4,416	12,516	184.00	521.50
Law	6,417	16,861	1,325	42.00	7,784	18,228	278.00	651.00
2000-2001								
Undergraduate	2,376	11,220	1,350	42.00	3,768	12,612	157.00	525.50
Graduate	3,108	11,220	1,350	42.00	4,500	12,612	187.50	525.50
Law	6,559	17,073	1,337	42.00	7,938	18,452	283.50	659.00

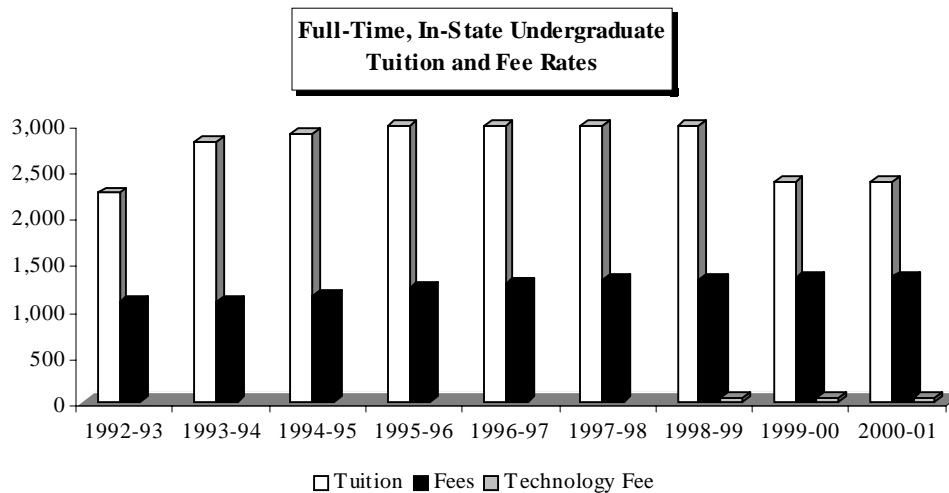

Figure 7.7

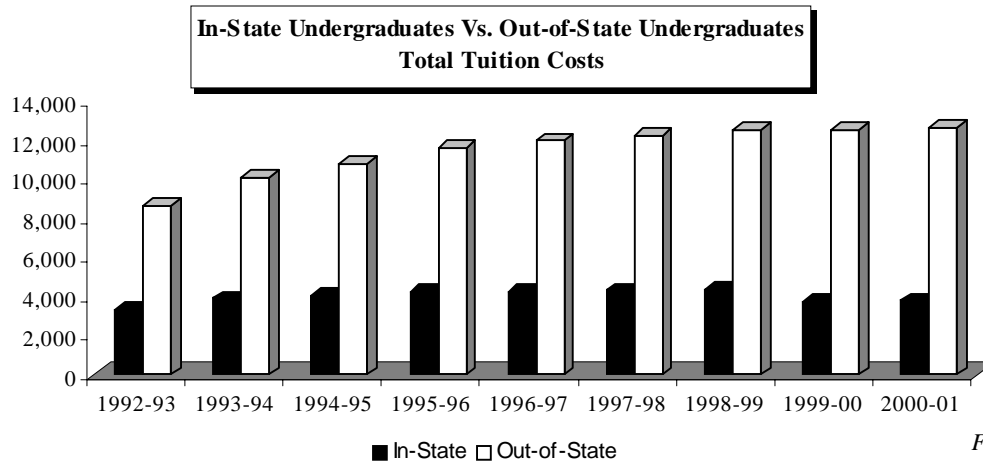

Figure 7.8

CAMPUS BUILDINGS BY FIRST YEAR OF OCCUPANCY YEAR ENDING DECEMBER 2000

Table 7.8

Year Building	Gross Square Footage	Gross Replacement Value
1960 George's Hall	7,500	\$602,752
1964 East Building	13,110	1,197,751
1964 Finley Building	19,633	1,478,670
1964 Krug Hall	31,904	3,726,312
1964 Lecture Hall	7,998	739,204
1964 West Building	18,385	1,628,467
1967 Carty House	3,488	120,000
1967 Fenwick Library	140,600	14,131,312
1968 Development House	4,951	341,266
1968 Earle House	2,099	86,035
1968 Strong House	1,873	86,019
1968 Tallwood House	6,641	292,297
1971 Thompson Hall	71,957	6,187,221
1972 P.E. Building	61,440	4,343,005
1974 Biology Greenhouse	2,196	184,954
1974 Maintenance Building	12,002	672,175
1974 Student Union I	83,100	6,660,603
1975 Robinson Hall/Harris Theater	207,000	18,197,143
1976 Cooling/Heating Plant	10,900	2,952,105
1977 Student Housing I (Apartments)	109,200	6,306,482
1980 Buchanan House	2,452	n/a
1980 Mathy House	5,400	*
1980 Arlington Metro Center	131,272	11,268,553
1980 Telecommunications House	3,203	160,941
1981 Student Housing IIA (Halls)	100,000	5,167,422
1982 Field house	117,600	6,482,376
1982 Information Booths	192	2,144
1982 King Hall	83,585	9,423,631
1982 Student Union II	90,875	9,452,347
1984 Trailers and Modules	34,052	4,501,239
1984 Student Housing (Patriot Village)	57,912	2,526,587
1985 Patriot Center	162,200	16,075,606
1986 4260 Chain Bridge Road (Entrepreneurship Center)	12,000	*
1986 Student Housing IIB (Commons)	101,380	8,713,593
1986 Student Housing IIB (University Park)	40,383	*
1987 Science and Technology I	95,068	9,188,073
1988 Humanities I (Performing Arts)	81,900	7,532,338

*Rented through lease

continued next page

**CAMPUS BUILDINGS BY FIRST YEAR OF OCCUPANCY CONT.
YEAR ENDING DECEMBER 2000**

Table 7.8

Year Building	Gross Square Footage	Gross Replacement Value
1989 Commerce Building I	14,738	*
1989 Humanities II (Mason Hall, College Hall, Fine Arts)	101,333	10,100,000
1989 University Police Building	3,400	300,000
1989 Student Housing III (Presidents Park)	97,126	7,999,998
1990 Commerce Building II	13,572	*
1990 Center for Innovative Technology (4th Floor)	8,000	*
1990 Student Housing IV (Presidents Park)	101,955	8,833,250
1990 Concert Hall	59,400	9,030,600
1991 Science and Technology II	100,000	7,600,000
1995 Enterprise Hall	101,000	11,788,278
1996 Enterprise Center	3,697	*
1996 George W. Johnson Center	310,000	32,888,424
1997 Warehouse/Facilities Administration	35,170	3,683,437
1997 Krasnow Institute	22,965	4,062,267
1998 Prince William I	99,136	15,594,340
1998 Prince William II	90,000	20,348,000
1998 Arlington I	211,983	18,851,918
1998 Fairfax Aquatic and Fitness Center	66,901	11,105,558
1999 Prince William Aquatic and Freedom Recreation Center	110,607	17,959,750
1999 Prince William I - Verizon Auditorium	6,500	1,183,753
2000 North/South Chesapeake Modules	17,000	1,047,255
2000 Police Module	1,040	70,149
2000 Residence Life Module	3,360	194,395
2000 Patriot Square	15,500	*
2000 Truland Building	13,000	*
Total	3,542,834	\$343,069,995

*Rented through lease

Note: Gross Replacement Value is the total construction cost for each facility.

**EXPENDITURES AND NUMBER OF ACTIVE ACCOUNTS
BY GMU ORGANIZATIONAL UNIT: FISCAL YEARS 1999 AND 2000**

	NUMBER OF ACTIVE ACCOUNTS		VALUE OF EXPENDITURES	
	FY 99	FY 00	FY 99	FY 00
ACADEMIC AFFAIRS				
Office of the Provost	10	5	\$205,800	\$51,143
Professional Training & Development - Fairfax	15	11	\$445,130	\$529,097
Professional Training & Development - Herndon	11	31	\$46,437	\$75,392
Robinson Professors	1	0	\$4,015	\$0
ACAF SUBTOTAL	37	47	\$701,382	\$655,633
ADMINISTRATION				
Budget Office	1	0	\$45	\$0
Information Mgmt and Reporting	1	0	\$355	\$0
Office of the Vice President	10	1	\$499,824	\$0
ADMN SUBTOTAL	12	1	\$500,224	\$0
COLLEGE OF ARTS AND SCIENCES				
Biology	50	47	\$629,645	\$652,477
Chemistry	12	16	\$272,979	\$236,372
Communications	3	3	\$78,983	\$67,759
Center for Bioresource Development	10	9	\$416,186	\$677,191
Economics	11	17	\$552,677	\$1,294,001
English (includes Associated Writing Program)	15	8	\$525,044	\$569,953
Geography & Earth Systems Science	9	5	\$49,439	\$52,385
History and Art History	19	16	\$187,692	\$202,242
Mathematical Sciences	8	6	\$121,125	\$126,011
Music	4	7	\$25,365	\$29,929
New Century College	6	6	\$69,784	\$44,601
Office of the Dean	6	4	\$35,995	\$23,568
Physics and Astronomy	7	6	\$187,020	\$168,505
Psychology/Behavioral & Cognitive Studies	47	45	\$1,858,682	\$2,291,063
Public Affairs	8	9	\$268,199	\$178,901
Social Work	1	4	\$81,131	\$84,935
Sociology/Anthropology	6	5	\$60,410	\$70,581
CAS SUBTOTAL	222	213	\$5,420,356	\$6,770,474
COLLEGE OF NURSING & HEALTH SCIENCE				
Center for Health Policy		16		\$516,662
Nursing/ Health Sciences	40	24	\$1,021,093	\$935,704
NURSING SUBTOTAL	40	40	\$1,021,093	\$1,452,366
EXECUTIVE				
GMU Foundation	6	1	\$210,519	\$1,790
Office of the President	2	0	\$29,971	\$0
EXEC SUBTOTAL	8	1	\$240,490	\$1,790

**EXPENDITURES AND NUMBER OF ACTIVE ACCOUNTS
BY GMU ORGANIZATIONAL UNIT: FISCAL YEARS 1999 AND 2000**

	NUMBER OF ACTIVE ACCOUNTS		VALUE OF EXPENDITURES	
	FY 99	FY 00	FY 99	FY 00
GRADUATE SCHOOL OF EDUCATION				
Center for Advancement of Public Health	32	29	\$371,445	\$446,420
Center for Restructuring Education	1	1	\$11,850	\$10,155
Center for Recreation Resources	1	0	\$7,847	\$0
Graduate School of Education	52	58	\$1,693,112	\$1,948,673
Health/Fitness Resources	9	17	\$253,923	\$473,312
Kellar Center for Human Disabilities	18	21	\$821,862	\$1,217,378
GSE SUBTOTAL	113	126	\$3,160,039	\$4,095,938
INFORMATION TECHNOLOGY				
Library	13	11	\$172,245	\$228,568
Telecommunications Program		1		\$767,138
Univ. Computing & Information Services (UCIS)	1	2	\$658,532	\$140,000
INFOR TECH SUBTOTAL	14	14	\$830,777	\$1,135,706
INFORMATION TECHNOLOGY AND ENGINEERING				
Applied Engineering Statistics	0	1	\$0	\$500
C3I Center	34	30	\$1,835,374	\$2,165,058
Civil Engineering Program	9	11	\$147,321	\$56,852
Computational Statistics Center	10	11	\$298,223	\$302,323
Computer Science	21	27	\$617,756	\$1,018,335
Electrical and Computer Engineering	45	43	\$1,455,582	\$1,391,496
Hyper Learning Center	1	0	\$8,430	\$0
Image Analysis Center	3	0	\$198,410	\$0
Information & Software Engineering	20	35	\$261,618	\$1,206,017
Information System Integration Center	4	0	\$139,863	\$0
Office of the Dean	3	10	\$29,328	\$339,118
Parallel and Distributed Computation Center	4	0	\$205,809	\$0
Secure Information Systems Center	28	16	\$990,787	\$1,256,343
Systems Engineering & Operations Research	39	21	\$622,491	\$406,542
IT&E SUBTOTAL	221	205	\$6,810,993	\$8,142,584
INSTITUTE FOR CONFLICT ANALYSIS AND RESOLUTION				
ICAR SUBTOTAL	16	15	\$286,583	\$249,687
INSTITUTE FOR THE ARTS				
INST ARTS SUBTOTAL	12	10	\$302,156	\$160,684

**EXPENDITURES AND NUMBER OF ACTIVE ACCOUNTS
BY GMU ORGANIZATIONAL UNIT: FISCAL YEARS 1999 AND 2000**

	NUMBER OF ACTIVE ACCOUNTS		VALUE OF EXPENDITURES	
	FY 99	FY 00	FY 99	FY 00
KRASNOW INSTITUTE *				
KRASNOW SUBTOTAL	9	7	\$1,083,616	\$645,293
* Direct funding to Krasnow Institute.				
* Projects where GMU faculty have joint appointments in Krasnow and an academic unit are reported under their respective academic units.				
LAW SCHOOL				
LAW SUBTOTAL	15	10	\$904,436	\$1,637,351
SCHOOL OF COMPUTATIONAL SCIENCES				
Computational Sciences Institute	21	37	\$2,023,134	\$2,095,339
Earth Observing and Space Research Center	20	8	\$2,700,960	\$2,977,729
Institute for Bioscience, Bioinformatics & Biotechnology	14	17	\$985,944	\$1,174,846
SCS SUBTOTAL	41	62	\$5,710,039	\$6,247,914
SCHOOL OF MANAGEMENT				
SOM SUBTOTAL	14	2	\$551,311	\$88,117
SCHOOL OF PUBLIC POLICY				
Center for Policy Analysis	11	5	\$561,286	\$86,379
Center for Science/Trade Policy	1	0	\$1,898	\$0
Mason Enterprise Center	96	65	\$3,594,304	\$2,096,990
Public Policy Institute	30	67	\$1,139,503	\$3,455,860
Social & Organizational Learning Program	2	2	\$57,289	\$2,158
SPP SUBTOTAL	138	139	\$5,354,281	\$5,641,386
UNIVERSITY LIFE				
Early Identification Program	7	7	\$69,125	\$111,252
Minority Student Services	4	3	\$93,624	\$93,555
Office of the Vice President	1	1	\$416	\$10,965
Student Services	3	6	\$41,825	\$63,740
UNIV LIFE SUBTOTAL	15	17	\$204,991	\$279,511
GRAND TOTAL	927	909	\$33,082,766	\$37,204,434

NUMBER AND VALUE OF PROPOSALS BY SPONSOR TYPE FISCAL YEARS 1999 AND 2000

Table 8.1

	Number of Proposals			Value of Proposals		
	FY 99	FY 00	% Change	FY 99	FY 00	% Change
Federal Sources						
Federal	266	288	8%	\$123,207,824	\$185,363,147	50%
Federal funds passed through state	22	22	0%	\$2,149,879	\$1,715,608	-20%
Federal funds passed through industry, non-profit and universities	116	99	-15%	\$14,516,309	\$16,164,495	11%
Subtotal	404	409	1%	\$139,874,012	\$203,243,250	45%
Other Sources						
Industry	41	33	-20%	\$4,945,309	\$995,440	-80%
State (including SCHEV)	36	36	0%	\$1,945,140	\$1,465,653	-25%
CIT	22	13	-41%	\$890,366	\$761,898	-14%
Local Gov/Schools	21	19	-10%	\$1,430,614	\$1,024,759	-28%
Other Governments	0	2		\$0	\$96,299	
Foundations						
GMU Foundation*	27	35	30%	\$772,318	\$3,197,600	314%
Other Foundations**	40	59	48%	\$2,280,754	\$12,209,616	435%
Associations/Other	45	46	2%	\$2,954,888	\$2,622,494	-11%
Foreign Entities	12	13		\$1,041,103	\$9,023,650	
Universities (not federal pass-through)	16	10		\$1,207,861	\$2,230,190	
Revenue	16	20	25%	\$525,428	\$477,097	-9%
Subtotal	276	286	4%	\$17,993,781	\$34,104,696	90%
Totals	680	695	2%	\$157,867,793	\$237,347,946	50%

* Includes some grants to the GMU Foundation from other foundations

** Foundation grants made directly to GMU

EXPENDITURES AND NUMBER OF ACTIVE ACCOUNTS BY SPONSOR TYPE FISCAL YEARS 1999 AND 2000

Table 8.2

	Number of Accounts			Expenditures		
	FY 99	FY 00	% Change	FY 99	FY 00	% Change
Federal Sources						
Federal	254	257	1%	\$15,393,076	\$18,072,773	17%
Federal funds passed through state	44	35	-20%	\$1,126,643	\$924,582	-18%
Federal funds passed through industry, non-profit and universities	166	145	-13%	\$4,786,833	\$5,049,277	5%
Subtotal	464	437	-6%	\$21,306,552	\$24,046,632	13%
Other Sources						
Industry	28	44	57%	\$237,499	\$702,457	196%
State (including SCHEV)	41	49	20%	\$900,466	\$1,140,760	27%
CIT	27	25	-7%	\$733,816	\$617,834	-16%
Local Gov/Schools	42	41	-2%	\$940,428	\$583,457	-38%
Foundations						
GMU Foundation*	63	86	37%	\$2,787,703	\$4,805,410	72%
Other Foundations**	41	30	-27%	\$1,476,549	\$411,206	-72%
Associations/Other	69	53	-23%	\$1,945,654	\$2,176,807	12%
Foreign Entities	7	13	86%	\$177,778	\$220,657	24%
Universities (not federal pass-through)	23	19	-17%	\$1,205,277	\$1,133,808	-6%
Revenue/Pool/Other	138	112	-19%	\$1,371,044	\$1,365,406	0%
Subtotal	479	472	-1%	\$11,776,214	\$13,157,802	12%
Grand Total	943	909	-4%	\$33,082,766	\$37,204,434	12%

* Includes some grants to the GMU Foundation from other foundations

** Foundation grants made directly to GMU

SOURCE: Office of Sponsored Programs

**NUMBER AND VALUE OF PROPOSALS SUBMITTED
BY FEDERAL AGENCY: FISCAL YEARS 1999 AND 2000**

Table 8.3

	NUMBER OF PROPOSALS			VALUE OF PROPOSALS		
	FY 99	FY 00	% Change	FY 99	FY 00	% Change
U.S. DEPARTMENT OF DEFENSE	47	58		\$13,665,913	\$21,150,461	
NATIONAL SCIENCE FOUNDATION	84	93		\$44,397,228	\$39,393,188	
U.S. DEPARTMENT OF HEALTH & HUMAN SERVICES	35	24		\$23,645,387	\$17,990,573	
U.S. DEPARTMENT OF EDUCATION	28	21		\$22,833,542	\$21,982,763	
NASA	21	27		\$3,270,210	\$74,260,145	
U.S. DEPARTMENT OF COMMERCE	2	4		\$543,941	\$760,890	
ENVIRONMENTAL PROTECTION AGENCY	7	4		\$2,323,337	\$579,406	
U.S. DEPARTMENT OF JUSTICE	7	6		\$2,398,944	\$1,944,671	
CENTRAL INTELLIGENCE AGENCY	5	9		\$43,345	\$371,170	
U.S. DEPARTMENT OF ENERGY	3	1		\$3,389,875	\$107,300	
U.S. DEPARTMENT OF TRANSPORTATION	7	3		\$4,771,225	\$231,641	
CORPORATION FOR NATIONAL SERVICE	0	1		\$0	\$798,438	
NATL ENDOWMENT HUMANITIES/ARTS	8	8		\$974,010	\$548,047	
U.S. DEPARTMENT OF INTERIOR	3	0		\$52,050	\$0	
U.S. DEPARTMENT OF AGRICULTURE	2	7		\$146,000	\$987,380	
GENERAL SERVICES ADMINISTRATION	1	0		\$69,150	\$0	
U.S. DEPARTMENT HOUSING	2	3		\$165,000	\$664,999	
U.S. DEPARTMENT OF STATE	0	7		\$0	\$348,241	
U.S. INFORMATION AGENCY	3	4		\$433,718	\$893,138	
U.S. AGENCY FOR INTERNATIONAL DEVELOPMENT	1	1		\$84,949	\$2,144,055	
OTHER FEDERAL AGENCIES	0	7		\$0	\$206,641	
SUBTOTAL DIRECT FEDERAL FUNDS	266	288		\$123,207,824	\$185,363,147	62%
FEDERAL FUNDS PASSED THROUGH STATE	22	22	0%	\$2,149,879	\$1,715,608	-20%
FEDERAL FUNDS PASSED THROUGH INDUSTRY, NON-PROFIT AND UNIVERSITIES	116	99	-15%	\$14,516,309	\$16,164,495	11%
TOTALS	404	409	1%	\$139,874,012	\$203,243,250	45%

**DEFENSE DEPARTMENTS AND AGENCIES
FISCAL YEARS 1999 AND 2000**

Table 8.4

	NUMBER OF PROPOSALS			VALUE OF PROPOSALS		
	FY 99	FY 00	% Change **	FY 99	FY 00	% Change **
U.S. AIR FORCE	2	7		\$887,218	\$1,949,117	
U.S. ARMY	6	12		\$566,265	\$1,211,091	
U.S. NAVY	4	8		\$86,775	\$1,546,418	
OFFICE OF NAVAL RESEARCH	20	11		\$6,991,412	\$1,894,175	
DEFENSE AGENCIES						
DEFENSE ADVANCED RSCH PROJECTS AGENCY	6	7		\$2,916,518	\$11,512,825	
DEFENSE LOGISTICS AGENCY	1	1		\$150,000	\$150,000	
NATIONAL SECURITY AGENCY	3	4		\$375,598	\$888,135	
OTHER DEFENSE AGENCIES	5	8		\$1,692,127	\$1,998,700	
SUBTOTAL U.S. DEPARTMENT OF DEFENSE	47	58	23%	\$13,665,913	\$21,150,461	55%

** Percentage changes for individual agencies range widely and are not reported

SOURCE: Office of Sponsored Programs

**NUMBER OF NEW AWARDS AND OBLIGATIONS TO NEW AND PRIOR AWARDS
BY FEDERAL AGENCY: FISCAL YEARS 1999 AND 2000**

Table 8.5

	NUMBER OF NEW AWARDS			VALUE OF OBLIGATIONS		
	FY 99	FY 00	% Change	FY 99	FY 00	% Change
U.S. DEPARTMENT OF DEFENSE	39	65		\$5,384,637	\$7,005,663	
NATIONAL SCIENCE FOUNDATION	21	32		\$2,390,399	\$3,628,446	
NASA	8	20		\$3,498,730	\$6,274,930	
U.S. DEPARTMENT OF HEALTH & HUMAN SERVICES	12	16		\$1,320,967	\$2,113,365	
U.S. DEPARTMENT OF TRANSPORTATION	6	4		\$1,138,566	\$2,131,972	
U.S. DEPARTMENT OF EDUCATION	7	18		\$1,188,411	\$3,226,331	
ENVIRONMENTAL PROTECTION AGENCY	2	4		\$116,150	\$92,059	
U.S. DEPARTMENT OF COMMERCE	1	4		\$20,000	\$263,825	
U.S. DEPARTMENT OF ENERGY	0	2		\$0	\$124,906	
GENERAL SERVICES ADMINISTRATION	1	0		\$276,588	\$0	
NATL ENDOWMENT HUMANITIES/ARTS	1	3		\$50,000	\$93,948	
U.S. DEPARTMENT OF INTERIOR	2	2		\$12,050	\$20,000	
U.S. DEPARTMENT OF AGRICULTURE	1	6		\$95,000	\$293,131	
U.S. DEPARTMENT HOUSING	0	1		\$0	\$462,500	
OTHER FEDERAL		1			\$20,000	
U.S. INFORMATION AGENCY	1	0		\$144,858	\$0	
DEPARTMENT OF JUSTICE	2	4		\$542,226	\$663,308	
U.S. AGENCY FOR INTERNATIONAL DEVELOPMENT	1	0		\$83,187	\$0	
CENTRAL INTELLIGENCE AGENCY	5	8		\$43,345	\$71,170	
SUBTOTAL DIRECT FEDERAL FUNDS	110	190	73%	\$16,305,114	\$26,485,554	62%
FEDERAL FUNDS PASSED THROUGH STATE	22	29	32%	\$1,006,432	\$976,171	-3%
FEDERAL FUNDS PASSED THROUGH INDUSTRY, NON-PROFIT AND UNIVERSITIES	73	111	52%	\$4,396,463	\$5,814,331	32%
TOTALS	205	330	61%	\$21,708,009	\$33,276,056	53%

**DEFENSE DEPARTMENTS AND AGENCIES
FISCAL YEARS 1999 AND 2000**

Table 8.6

	NUMBER OF NEW AWARDS			VALUE OF OBLIGATIONS		
	FY 99	FY 00	% Change **	FY 99	FY 00	% Change **
U.S. AIR FORCE	1	7		\$1,046,513	\$1,084,449	
U.S. ARMY	6	7		\$447,021	\$462,382	
U.S. NAVY	4	8		\$86,775	\$1,017,768	
NAVAL RESEARCH LABORATORIES		19			\$1,077,286	
OFFICE OF NAVAL RESEARCH	17	11		\$1,535,379	\$1,038,328	
DEFENSE AGENCIES						
DEFENSE ADVANCED RSCH PROJECTS AGENCY	5	5		\$719,906	\$1,072,814	
DEFENSE LOGISTICS AGENCY	1	1		\$150,000	\$150,000	
NATIONAL SECURITY AGENCY	1	1		\$112,000	\$50,000	
OTHER DEFENSE AGENCIES	4	6		\$1,287,043	\$1,052,636	
SUBTOTAL U.S. DEPARTMENT OF DEFENSE	39	65	67%	\$5,384,637	\$7,005,663	30%

** Percentage changes for individual agencies range widely and are not reported

EXPENDITURES AND NUMBER OF ACTIVE ACCOUNTS BY FEDERAL AGENCY: FISCAL YEARS 1999 AND 2000

Table 8.7

	NUMBER OF ACCOUNTS			EXPENDITURES		
	FY 99	FY 00	% Change	FY 99	FY 00	% Change
U.S. DEPARTMENT OF DEFENSE	87	84		\$6,182,106	\$6,027,381	
NATIONAL SCIENCE FOUNDATION	57	60		\$1,829,905	\$2,395,975	
NASA	25	22		\$2,652,114	\$3,456,408	
U.S. DEPARTMENT OF HEALTH & HUMAN SERVICES	23	25		\$1,421,970	\$1,757,285	
U.S. DEPARTMENT OF TRANSPORTATION	5	6		\$1,007,331	\$1,559,204	
GENERAL SERVICES ADMINISTRATION	5	4		\$290,633	\$240,081	
U.S. DEPARTMENT OF EDUCATION	10	14		\$733,191	\$1,283,108	
ENVIRONMENTAL PROTECTION AGENCY	7	5		\$231,381	\$70,113	
NATL ENDOWMENT HUMANITIES/ARTS	8	4		\$108,168	\$89,285	
U.S. DEPARTMENT HOUSING	3	1		\$58,651	\$15,367	
U.S. SECURITIES AND EXCHANGE	1	0		\$60,699	\$0	
U.S. DEPARTMENT OF AGRICULTURE	4	5		\$62,751	\$31,622	
U.S. DEPARTMENT OF ENERGY	1	2		\$79,914	\$42,808	
U.S. DEPARTMENT OF STATE/USA	2	2		\$78,586	\$70,903	
U.S. DEPARTMENT OF COMMERCE	3	3		\$94,835	\$196,730	
U.S. DEPARTMENT OF INTERIOR	7	4		\$63,652	\$163,185	
CENTRAL INTELLIGENCE AGENCY	2	11		\$9,332	\$25,621	
LIBRARY OF CONGRESS	1	0		-\$3	\$0	
U.S. AGENCY FOR INTERNATIONAL DEVELOPMENT	1	1		\$51,339	-\$7,000	
U.S. DEPARTMENT OF JUSTICE	1	4		\$376,412	\$654,697	
U.S. SMALL BUSINESS ADMINISTRATION	1	0		\$108	\$0	
SUBTOTAL DIRECT FEDERAL FUNDS	254	257	1%	\$15,393,076	\$18,072,773	17%
FEDERAL FUNDS PASSED THROUGH STATE	44	35	-20%	\$1,126,643	\$924,582	-18%
FEDERAL FUNDS PASSED THROUGH INDUSTRY, NON-PROFIT AND UNIVERSITIES	166	145	-13%	\$4,786,833	\$5,049,277	5%
TOTALS	464	437	-6%	\$21,306,552	\$24,046,632	13%

DEFENSE DEPARTMENTS AND AGENCIES FISCAL YEARS 1999 AND 2000

Table 8.8

	NUMBER OF ACCOUNTS			EXPENDITURES		
	FY 99	FY 00	% Change	FY 99	FY 00	% Change
U.S. AIR FORCE	7	9		\$1,135,003	\$1,280,639	
U.S. ARMY	11	15		\$433,393	\$630,155	
U.S. NAVY	7	10		\$85,789	\$140,352	
OFFICE OF NAVAL RESEARCH	33	32		\$1,760,507	\$2,407,441	
DEFENSE AGENCIES						
DEFENSE ADVANCED RSCH PROJECTS AGENCY	12	7		\$862,921	\$222,167	
DEFENSE INFORMATION SYSTEMS AGENCY	1	1		\$77,448	\$90,315	
DEFENSE LOGISTICS AGENCY	2	2		\$144,016	\$146,962	
NATIONAL SECURITY AGENCY*	6	3		\$372,641	\$107,091	
OTHER DEFENSE AGENCIES	8	5		\$1,310,389	\$1,002,259	
SUBTOTAL U.S. DEPARTMENT OF DEFENSE	87	84	-3%	\$6,182,106	\$6,027,381	-3%

* GMU's NSA activity has not decreased in the aggregate; the university has received funds from NSA as pass-through funding as follows:

(a.) Expenditure totals of \$968,283 from CTC; (b.) Expenditures of \$187,306 from the University Research Consortium/LUCITE

Total NSA funding to the university for FY2000 (either direct or pass-through) = \$1,262,680

SOURCE: Office of Sponsored Programs

UNIVERSITY LIBRARIES

George Mason University Libraries is comprised of the Charles Rogers Fenwick Library and the George W. Johnson Center Library on the Fairfax Campus and the Arlington Campus and Prince William Campus libraries. The School of Law Library, which is administered separately, is located on the Arlington Campus. All of the libraries offer support for student, faculty, and staff teaching, learning, research, and service and outreach activities. . In addition, the Libraries' resources and services are accessible on-site to the University's surrounding communities and the general public. Expanded academic support services of the University libraries also include:

- University Copyright Assistance Office: provides guidance and assistance on copyright and fair use issues. Located in Johnson Center Rooms 120 and 121, office staff advise the university community in areas such as classroom teaching and technology, online courses, distance education, university publications, university web sites, networked library collections and services, electronic course reserves, and electronic database licensing.
- University Dissertations and Theses Service: in cooperation and coordination with the Office of the Provost and the Graduate Council , assistance is provided to the University's graduate programs through centralized management of the process for student submission of theses and dissertations.
- Statistical Support Services: special expertise is available for students and faculty who need assistance with statistical software packages (quantitative and qualitative research),

The Libraries' information technology assisted and enhanced services and programs include:

- An online library management system – Voyager — employed to conduct many aspects of library operations (acquisition of materials, cataloging, circulation, course reserves, management reporting), as well as provide an online public access catalog (OPAC) which reflects the holdings of all George Mason University libraries.
- The Libraries' Web site provides access to a variety of networked resources and services (over 300 licensed scholarly digital databases many of which are full-text; links to electronic journals; patron-initiated circulation; online reference assistance; and web-based communication with library staff for document delivery requests; requests for acquisition of specific resources; placement of materials on reserve for designated courses; and other services.
- A Web-based Electronic Reserves module allowing students to access materials on course reserve remotely.
- Microform to digital format output technology, and statistical software packages and Geographic Information System (GIS) software.
- Over 200 networked computer workstations, connected to laser printers, available for student and faculty use in designated "public" areas in all of the libraries.
- In addition, the University community benefits from ready access to the ALADIN system – the Washington Research Libraries Consortium (WRLC) online union catalog of academic library holdings and other resources and services in the national capital metropolitan region.

Complementing our commitment to information technology, the Libraries' Liaison Librarian program matches subject specialist librarians with academic units to provide strong support for a number of cooperative and collaborative programs. The Libraries provide an inter-campus delivery service for students and faculty requesting materials held at any one of the other George Mason libraries. Materials not held within the University Libraries system may be obtained by direct patron initiated borrowing from WRLC institution libraries, by interlibrary loan, or through commercial document delivery services where warranted.

The University Libraries is staffed by a dedicated and service-oriented team consisting of: 102 full-time professional and support personnel, 11 graduate research assistants, and approximately 100 part-time student assistants and wage employees. Approximately 40 percent of the full-time staff is comprised of administrative and professional faculty (primarily librarians) with accredited graduate-level degrees in library/information sciences, and many possessing advanced academic discipline-based degrees as well.

Through membership and active participation in local, regional and national consortia the George Mason University Libraries are able to better respond and meet the needs of the University's growing and diverse academic and research programs. Current inter-institutional affiliations include: VIVA – The Virtual Library of Virginia Program (a Commonwealth of Virginia funded electronic resources program for public higher education institutions), Washington Research Library Consortium (whose membership, besides George Mason, includes American, Catholic, District of Columbia, Gallaudet, George Washington, and Marymount universities), Association of Southeastern Research Libraries (includes over 30 university libraries in the ten-state region), Center for Research Libraries (the Chicago, IL based "research library" for research libraries whose multi-million volume holdings are comprised of specialized and uniquely held materials in North America), and the international Online Computer Library Center (OCLC) whose extensive computerized system and network facilitate national and international library resource sharing activities.

FENWICK LIBRARY

Fenwick Library is the main research library of the University. Fenwick holds most of the Libraries' book collections, as well as current and bound journals, microforms, special collections and archival materials, government documents, and maps. Fenwick also offers access to a large number of electronic resources: networked and stand-alone CD-ROMs; the Libraries' online catalog; bibliographic and full text databases; electronic journals; and Internet/Web accessible resources. Librarians provide reference service during regularly scheduled hours in person, through the telephone, and by e-mail; they also teach instruction classes to students in specific programs and departments on information search strategies and sources, and offer individual appointments for in-depth research consultation. Through the library liaison program, librarians work with academic departments to develop local collections and electronic resources. The overarching goal of these activities is to assist students at all levels—undergraduate and graduate—as they become more sophisticated library and information technology users throughout their careers at the university, as well as facilitate faculty endeavors relating to teaching, learning, and research.

Also in Fenwick is the Special Collections and Archives Department. Special Collections and Archives collects, organizes, and preserves books, manuscripts, photographic images, and other items of historical or special interest to the university community; scans and digitizes some especially noteworthy materials for research use (available on the University Libraries web site); and provides "finding aids" for identification and use of special and archival materials. The George Mason University "Authors" collection is also housed in this department. In addition, the department in cooperation and coordination with the Office of the provost and the Graduate Council provides assistance to the University's graduate programs through centralized management of the process for student submission of theses and dissertations.

Another significant resource of primary research materials held in Fenwick Library is the Government Documents and Maps collection. With both federal and Virginia state documents included, this collection contains items from the administrative, legislative, and judicial branches of government, and constitutes an invaluable source of research materials for students and faculty in a variety of academic disciplines. The Maps collection includes maps produced by the U.S. Geological Survey, as well as commercially published maps and atlases. As a selective depository library, Fenwick receives approximately 50% of the material available through the Federal Depository Library Program, which makes information available to citizens through designated libraries from the world's largest publisher—the U.S. Government. Special expertise is available to assist students and faculty in using and interpreting both print and electronic government information. In addition, special expertise is available for students and faculty who need assistance with statistical software packages and Geographic Information System(GIS) software.

Additional services available at Fenwick Library include the Periodicals and Microforms collections, Circulation, Document Acquisition and Delivery (Interlibrary Loan), and Resources and Collection Management Services departments. The Office of the University Librarian is also located in Fenwick.

JOHNSON CENTER LIBRARY

The Johnson Center Library is part of the George W. Johnson Center, an integrated learning environment at George Mason University. The primary service areas of the Johnson Center Library have been conceived as a prototype of an electronic "gateway" library that supports information access and research activities through the Libraries' information technology systems and the Internet/World Wide Web. Electronic access to scholarly information is supported by a print reference collection, media collections, and a growing circulating book collection comprised of core texts and readings reflecting the interdisciplinary and multicultural emphases in the university's undergraduate curriculum. The Johnson Center Library especially supports interdisciplinary programs such as New Century College through its collections and outreach programs. The library also holds designated discipline-based circulating collections in the areas of music and education.

The Johnson Center Library emphasizes teaching the novice researcher to use library and information resources more confidently in the Johnson Center Library itself, as well as in other libraries and through other channels, whether an area public library, a corporate setting, or from a desktop computer at home. The teaching of the Johnson Center Library provides a foundation for library users in critical thinking skills as they navigate more complex layers of information throughout their academic careers. The teaching/learning mission of the Johnson Center Library is also an indispensable part of the overall teaching/learning mission of the Johnson Center itself.

The Johnson Center Library also serves as the center for Media collections and services for the University library system. The Media collection includes materials in a variety of formats – videotapes, CD's, audiotapes, laserdiscs, and interactive videodiscs. The video collection of videocassettes and laserdiscs includes documentaries and educational titles from a wide range of disciplines as well as an extensive collection of feature films. The audio collection of compact discs and L.P. records includes a large classical and jazz music selection, as well as popular

music titles. The Media collection also includes audiocassettes, primarily unabridged “books on tape” editions of classic literature. The multi-media CD-ROM collection contains titles in the Arts, Humanities, and Sciences. Also available is “the Video Encyclopedia of the 20th Century,” a unique collection of 40+ videodiscs which can be used to copy historic video clips to VHS tape for use in class projects, multimedia production, and other activities. All of these materials are available for viewing and/or listening in the library; some are available for external circulation to the University’s students, faculty, and staff.

The Johnson Center Library also provides course reserve materials for students on the Fairfax Campus. The Libraries-wide electronic reserves service is also managed at this library. A collection of periodicals (foreign newspapers and general interest magazines and journals) and a leisure reading collection round out the Johnson Center Library’s collections and services.

Other notable resources of the Johnson Center Library include an electronic state-of-the-art group instruction room that can accommodate up to 36 persons, and an adaptive technology assistance room for use by persons with physical disabilities.

ARLINGTON CAMPUS LIBRARY

The Arlington Campus Library, located on the Ground Floor of the “original building,” is a full-service research facility supporting the teaching and research needs of the non-law Mason students, faculty, and staff on this campus. The library’s collection emphasizes international relations and commercial transactions as well as nonprofit management, education, business, finance, trade, and related policy issues. The library holds a core reference collection and is a depository for European Union Documents. Further, the library houses approximately 22,000 pre-1980 bound journal volumes in all disciplines (transferred from Fenwick Library due to space conservation reasons in 1999).

Library staff provide assistance and instruction for faculty, staff, and students in identifying and using various resources. A critical component of the Arlington Campus Library services is access to electronic resources and networked services, as well as inter-campus document delivery requests.

Through contractual arrangement, the Arlington Campus Library also supports a “reserve” collection and provides course reserve services for Virginia Commonwealth University’s graduate program in social work.

PRINCE WILLIAM CAMPUS LIBRARY

Prince William Campus Library (PWL) supports the programs and courses offered at the Prince William Campus. Programs include Administration of Justice; Biotechnology; Business; Computer Science; Education; Nursing; and Health, Fitness and Recreation Resources. PWL is located in on the first floor of Academic Building I and offers a full complement of services including access to networked electronic resources and services; orientation to the collection of the libraries’ system; course reserves; circulation and reference services; multimedia materials; interCampus and interlibrary loan; instruction in the use of research tools; and assistance with developing strategies for conducting self-guided research. Integrating print, video and electronic resources to meet the research needs of PWL patrons, the emphasis is on instruction in and assistance with the use of electronic resources and computing applications. Within Prince William County, PWL is fostering partnerships for the provision of information resources for PWL patrons, as well as offering information services to the rapidly expanding corporate and technology presence.

Through contractual arrangement, the PWL also provides library support and services to the research personnel of the American Type Culture Collection — George Mason’s corporate partner at Prince William campus.

SCHOOL OF LAW LIBRARY

The George Mason School of Law Library combines a growing collection with a high level of information technology support to ensure that students and faculty have optimal access to all available resources for serious scholarly study and research.

Located on three floors of the Law School building on the Arlington Campus, the library offers 340 study carrels and table seats. Separate seminar and computer rooms within the library allow for group study/discussion and computer activities. The library's collection consists of more than 391,771 volumes and volume equivalents, featuring American legal court reports, statutes, encyclopedias, digests, and indices. The library also holds more than 5,475 law reviews and law-related journals and other serials. The library's collections are particularly strong in law and economics, business, banking, economic history and theory, ethics, philosophy, tax, international law, and patent law. As a Federal Government Depository Program participant, the library also regularly receives administrative decisions, executive agency reports, and other related government documents.

Information technology is the key to the management and effective use of the resources and services of the Law Library. The Law Library shares and uses all of the library and information technology resources of George Mason University Libraries (mentioned above), as well as the consortia resource sharing arrangements and networked digital resources (e.g., VIVA, WRLC) as part of the University library system. In addition, there are two major, full-text computer-assisted legal research systems only available at the Law Library: LEXIS and WESTLAW. They are both available to the law students and faculty of George Mason University for educational and research purposes. Although these two legal research systems differ, each includes the full text of judicial opinions and rulings, statutory materials, administrative regulations and decisions, and other legal and law-related resource materials.

The School of Law Library is staffed by 16 full-time employees and additional part-time personnel.

**OVERVIEW OF LIBRARY RESOURCES
FISCAL YEARS 1994-95 THROUGH 1999-00**

University Libraries	1994-95	1995-96	1996-97	1997-98	1998-99	1999-00
Resources						
Volumes (Monographs and Bound Serial Volumes)	503,975 ¹	536,984 ¹	567,960 ¹	603,953 ¹	648,141 ¹	698,291
Microforms (Fiche & Film units)	1,099,584	1,193,700	1,279,676	1,360,150	1,440,425	1,512,743
Current Serial Titles Received (excludes Gov Docs)	5,435 ²	5,697 ²	5,989 ²	6,176 ²	6,199 ²	6,341
Electronic Databases (Bibliographic & Full-text)	-	-	-	-	313	360
Media Collection (excludes CD-ROMS)	15652	16688	18868	20,745	22,545	23,725
Government Documents (Print & Microforms)	280234	286744	291412	297,080	303,126	299,296
Maps	212712	213759	214741	215,875	216,718	217,889
Archival Collections	-	-	-	-	80	84
Services						
Circulation (External)	250836	284578	319324	300,202	223,333	240,844
Circulation (Reserves & In-house use)	-	-	-	-	480,568	491,744
Electronic Reserves:						
Courses					98	164
Items					1,385	1,781
Interlibrary Loan:						
Borrowed	11686	13956	16632	18,195	16,445	21,307
Loaned	13473	17255	21146	20,411	19,668	20,128
Inter-campus Delivery				2,793	2,696	3,922
Reference Transactions	111898	108248	97293	118,538	95,016	105,781
Instruction:						
Sessions	-	404	626	439	416	593
Number of Individuals		5284	8799	5445	6,095	6,039
Electronic Database Access (Uses)	-	-	-	>1000000*	>1000000*	1 M-1.2M*
Staff (FTE)	92	114	116	122	132	140
Law Library						
Resources						
Volumes (Monographs & Serials)	186276	194908	204922	211,330	216,553	223,421
Microforms (Fiche & Film units)	763783	830051	887522	935,076	953,590	976,218
Current Serial Titles Received	4098	4665	5065	5,342	4,987	5,475
Electronic Databases	-	-	-	-	5	7
Government Documents (Print & Microforms)	4048	86098	32842	33,721	37,951	42,183
Services						
Circulation (External)	7300	800	925	3,751	1,655	2,065
Circulation (Reserves)	-	-	-	-	1,037	3,870
Interlibrary Loan:						
Borrowed	383	414	612	1,577	1,645	1,549
Loaned	1403	945	438	1,223	1,418	593
Reference Transactions	-	-	-	7,018	7,525	6,157
Instruction:						
Sessions	40	40	54	55	35	30
Number of Individuals	400	825	1350	1,050	450	466
Staff (FTE)	13.5	15	16	16	21	21

* Figure estimated from vendor reports and Web access statistics.

¹ Adjusted figures reflect full inclusion of bound journals and periodicals.

² Adjusted figures reflect exclusion of government document serial titles.

TERMS AND DEFINITIONS

APPLIED/APPLICATIONS/APPLICANTS

The number of admission applications submitted for the reporting term. Individuals submitting multiple applications (e.g., applying for both an undergraduate and a graduate program, or more than one graduate program) are counted once for each application submitted; consequently, the count of graduate applied/applicants/applications may be greater than the number of individuals seeking admission to the university.

APPROVED/APPROVALS

The number of applications that resulted in an offer of admission into the applied-for program for the reporting term, including provisional admissions and other qualified admission statuses.

CERTIFICATE

A formal award certifying the satisfactory completion of a postsecondary program, but which does not qualify as a degree program.

CLASS LEVEL/STUDENT LEVEL**UNDERGRADUATE DEGREE-SEEKING:**

- *Freshman*: A student who has fewer than 30 earned credit hours.
- *Sophomore*: A student who has 30-59 earned credit hours.
- *Junior*: A student who has 60-89 earned credit hours.
- *Senior*: A student who has at least 90 earned credit hours.

GRADUATE DEGREE-SEEKING:

- *Certificate*: A student whose primary program of study is one leading to a post-baccalaureate certificate.
- *Master's*: A student whose primary program of study is one leading to a master's degree.
- *Doctoral Pre-Candidate*: A student whose primary program of study is one leading to a doctoral degree who has not yet completed requirements for advancement to degree candidacy.
- *Doctoral Candidate*: A student whose primary program of study is one leading to a doctoral degree, who has met the university and departmental standards for advancement to degree candidacy. The standards normally include successful completion of all required course work and departmental candidacy examinations.

PROFESSIONAL (LAW) DEGREE-SEEKING:

- Law students are classified as Law Day (full-time program) or Law Evening (part-time program) and by year in program, which is 1, 2, or 3 for Law Day students and 1, 2, 3, or 4 for Law Evening student.

NON-DEGREE-SEEKING:

- Non-degree seeking students are classified only as undergraduate, graduate, or law, based on the level of the coursework being pursued.

CLASSIFICATION OF INSTRUCTIONAL PROGRAMS (CIP) CODE

Six-digit code that classifies instructional programs. The 1990 revision is the version currently in use.

CONTRACT COURSE

A course offered by contractual arrangement that may be paid for as a unit rather than via tuition charges to individual students.

CREDIT HOUR

A unit of measure of course work, independent study, or a related activity, that can be applied toward meeting the requirements of a degree, certificate, or other formal award.

DEGREE-SEEKING STUDENT

A student enrolled in courses for credit who is recognized by the institution as seeking a degree or formal award.

ENROLLED/ENROLLEES

Students registered for more than zero credit hours on the census date for the reporting term. New enrollees approved for admission to multiple programs are counted only once, under the program designated as their primary program of study.

FIRST-TIME FRESHMAN

- *Admissions*: An applicant who has never attended any postsecondary institution since graduation from high school, or whose only postsecondary enrollment was in the summer term immediately prior to a fall applied-for term.
- *Student enrollment*: New students who qualify as first-time freshman admissions, including those with sufficient Advanced Placement credit to be granted sophomore class standing.

EXTENDED STUDIES

The enrollment program that serves non-degree-seeking students.

TERMS AND DEFINITIONS

FULL-TIME EQUIVALENT (FTE) STUDENT

A statistic derived from the student-credit hour productivity of the institution. In non-summer terms, the number of FTE students is obtained by dividing the total number of undergraduate, first professional (law), and graduate credit hours per term by 15, 15, and 12 respectively. The number of FTE students in summer, and annualized regular session (fall and spring semesters) is obtained by dividing the total number of undergraduate, first professional, and graduate credit hours per session by 30, 30, and 24 respectively. This definition should be distinguished from the definition of a full-time student.

FULL-TIME STUDENT

An undergraduate student enrolled for 12 or more credit hours in a term, a graduate student enrolled for 9 or more credit hours in a term, or a law student classified as a day student in a term.

GRADUATE STUDENT

A student enrolled in a master's, doctoral, or post-baccalaureate certificate program, not including law students. A non-degree-seeking student enrolled in graduate-level classes is also considered a graduate student.

GUEST MATRICULANT

A student taking course work at George Mason and applying the credit toward a degree at another institution.

HEADCOUNT STUDENT

The number of students enrolled for more than zero credit hours in courses offered for degree or certificate credit, including students who are not admitted to a degree program (extended studies). When student headcount is reported by academic division/department, the headcount is attributed to the department that administers the student's primary program of study.

IN-STATE STUDENT

A student whose official domicile is in the commonwealth of Virginia.

LOWER DIVISION--BACCALAUREATE

- *Courses:* courses that are part of a baccalaureate program, generally taken by freshmen and sophomores, with course numbers in the range 100-299.
- *Students:* students classified as freshmen or sophomores (those with fewer than 60 earned credit hours).

NEW STUDENT

A student whose enrollment in the term is the consequence of an application for admission for the term.

NON-DEGREE-SEEKING GRADUATE STUDENT

A student enrolled in graduate-level courses for credit who is not recognized as accepted into a degree or certificate program and who cannot be classified by student level.

NON-DEGREE-SEEKING STUDENT

A student enrolled in courses for credit who is not recognized as seeking a degree or certificate.

NON-DEGREE-SEEKING UNDERGRADUATE STUDENT

A student enrolled in undergraduate-level courses for credit who is not recognized as seeking a degree or certificate and who cannot be classified by student level.

NON-RESIDENT ALIEN

A person who is not a citizen or national of the United States and who is in this country on a visa or temporary basis and does not have the right to remain indefinitely. (Source: IPEDS)

OUT-OF-STATE STUDENT

A student whose official domicile is not the commonwealth of Virginia, and who therefore does not ordinarily qualify for in-state tuition rates.

PART-TIME STUDENT

An undergraduate enrolled for fewer than 12 credit hours in a term, a graduate student enrolled for fewer than 9 credit hours in a term, or a law student classified as an evening student in a term.

POST-BACCALAUREATE CERTIFICATE

An award that requires completion of an organized program of study beyond the level of a bachelor's degree, but which does not meet the requirements of academic degrees carrying the title of master.

PROGRAM/ACADEMIC PROGRAM

A combination of courses and related activities organized for the attainment of broad educational objectives.

TERMS AND DEFINITIONS

RACE/ETHNICITY

Categories used to describe groups to which individuals belong or with which they identify. The categories do not denote scientific definitions of anthropological origins. A person may be counted in only one group. In official reporting only U.S. citizens and permanent residents (resident aliens) are grouped by race/ethnicity. The groups used to categorize all students are:

- African American/Black, Non-Hispanic
- American Indian or Alaskan Native
- Asian or Pacific Islander
- Hispanic
- White, Non-Hispanic
- Non-Resident Alien

RE-ADMITTED STUDENT

A student returning to the institution after an unofficial absence to resume a program of study, who has not attended another postsecondary institution during the absence, and whose re-enrollment requires formal approval. Formal approval to re-enroll is normally required after an unofficial absence of two or more non-summer terms, or after being formally dismissed. In most reporting, re-admitted students are counted among returning/continuing students. Students who attend another post-secondary institution during an unofficial absence are required to submit a complete application for admission, and are counted among new students.

RESIDENT ALIEN

A person who is not a citizen or national of the United States, and who has been lawfully admitted for permanent residence (and who holds alien registration receipt cards Form I-551/155). (Source: IPEDS)

RETURNING/CONTINUING STUDENT

A student whose eligibility to enroll in the term does not require the submission of a formal application for admission.

TRANSFER STUDENT

A student entering the institution for the first time or re-entering to resume a prior level, and known to have previously attended a postsecondary institution at the same level. A student who was dual-enrolled at a college or university while still enrolled in high school is counted as a first-time freshman, not as a transfer student.

UNCLASSIFIED STUDENT

A student whose enrollment cannot be classified by student level.

UPPER DIVISION--BACCALAUREATE

Courses: courses that are part of a baccalaureate program, generally taken by juniors and seniors, with course numbers in the range 300-599.

Students: students classified as juniors or seniors (those with at least 60 earned credit hours).

TERMS AND DEFINITIONS

DEFINITIONS FOR FACULTY AND STAFF**ADMINISTRATIVE/PROFESSIONAL FACULTY**

Administrative/professional faculty perform work directly related to the management of the activities of the university. Incumbents in administrative faculty positions exercise discretion and independent judgement and generally direct the work of others. Professional faculty require advanced learning and experience acquired by prolonged formal instruction and/or specialized work experience. This category is normally limited to librarians, counselors, coaches, and other professional positions.

EMINENT SCHOLAR STIPENDS

Monies paid from GMU Foundation endowment funds and the State Eminent Scholars Matching Program to supplement the salaries of eminent full-time scholars such as the Robinson Professors.

FULL-TIME FACULTY

Full-time, instructional and research personnel holding the traditional ranks of professor, associate professor, assistant professor, and instructor. Designated as instructional or research faculty.

GRADUATE ASSISTANTS

Enrolled graduate students holding the positions of graduate teaching assistant or graduate research assistant. Traditionally, these positions are 20 hours per week.

INSTRUCTIONAL FACULTY

Faculty whose primary funding is from an Educational and General ledger one instructional account and whose primary purpose is instruction. Most salary comparisons such as AAUP are based only on full-time, instructional faculty.

PART-TIME FACULTY

Part-time or adjunct faculty hired for instruction with semester or year-long contracts.

RESEARCH FACULTY

Faculty whose primary funding is from a research account and whose primary purpose is research.

RESTRICTED/FIXED TERM FACULTY

Faculty not eligible for tenure, hired under contracts of fixed terms.

PROBATIONARY/TENURE TRACK/TENURE STREAM FACULTY

Faculty eligible for, but not yet awarded tenure.

TENURED FACULTY

Faculty awarded appointments without a fixed term, with periodic review.

TERMINAL DEGREE

The highest earned degree in a discipline. In most cases, this is the doctorate (Ph.D./Ed.D.). In the fine arts, the M.F.A. or master's degree is considered the highest, appropriate degree. The J.D. in law is considered a professional degree.

**A GLIMPSE OF STUDENT ENROLLMENT
FALL 2000**

	Total		Course Load		Entry Status		Gender		Ethnicity					
	Head count	FTE	FT	PT	New	Return	Male	Female	Afric Amer	Asian Amer	Hisp Amer	Nativ Amer	N-Res Alien	White N-His
UNDERGRADUATE														
Degree Seeking														
First Time Freshmen	2,169	2050.0	2,100	69	2,169	0	1,005	1,164	177	373	155	5	54	1,405
Other Freshmen	1,485	1241.3	1,195	290	332	1,153	697	788	157	275	93	5	57	898
Sophmores	3,074	2589.8	2,432	642	722	2,352	1,337	1,737	301	461	243	9	117	1,943
Juniors	3,601	2849.3	2,544	1057	676	2,925	1,496	2,105	356	589	290	14	138	2,214
Seniors	4,156	2977.1	2,417	1,739	210	3,946	1,855	2,301	353	638	291	17	204	2,653
<i>Subtotal</i>	14,485	11707.5	10,688	3,797	4,109	10,376	6,390	8,095	1,344	2,336	1,072	50	570	9,113
Non Degree Seeking														
Concurrent H.S.	40	10.8	0	40	38	2	19	21	3	6	0	0	0	31
Extended Studies	642	209.5	38	604	440	202	278	364	47	53	33	3	44	462
Guest Matriculant	19	7.3	2	17	14	5	13	6	4	1	0	0	1	13
<i>Subtotal</i>	701	227.6	40	661	492	209	310	391	54	60	33	3	45	506
Total	15,186	11935.1	10,728	4,458	4,601	10,585	6,700	8,486	1,398	2,396	1,105	53	615	9,619
PROFESSIONAL														
Degree Seeking														
Law	714	585.0	351	363	181	533	415	299	15	44	16	3	2	634
GRADUATE														
Degree Seeking														
Masters	4,771	2229.6	907	3,864	1,637	3,134	2,005	2,766	334	381	156	14	506	3,380
Doctoral	1,273	516.6	240	1033	199	1,074	734	539	84	78	32	4	250	825
<i>Subtotal</i>	6,044	2746.2	1,147	4,897	1,836	4,208	2,739	3,305	418	459	188	18	756	4,205
Non Degree Seeking														
Extended Studies	1,453	409.8	23	1,430	962	491	394	1,059	128	45	46	7	23	1,204
Guest Matriculant	11	3.5	0	11	11	0	8	3	0	0	1	0	1	9
<i>Subtotal</i>	1,464	413.3	23	1,441	973	491	402	1,062	128	45	47	7	24	1,213
Total	7,508	3159.4	1,170	6,338	2,809	4,699	3,141	4,367	546	504	235	25	780	5,418
Total Enrollment	23,408	15679.5	12,249	11,159	7,591	15,817	10,256	13,152	1,959	2,944	1,356	81	1,397	15,671

**A GLIMPSE OF COURSE ENROLLMENT
FALL 2000**

	Lec/Sem		Lab/Rct/Stu		Credit Hours	Course FTE		FTE by Division of Students' Majors										
	Num Sects	Avg Size	Num Sects	Avg Size		Total	Pct.	IART	CAS	SCS	ICAR	GSE	ITE	LAW	SOM	CNHS	SPP	UNDEC
IART																		
Undergraduate	48	22.5	59	18.8	7191.0	479.4	3.1	214.7	100.7			3.7	10.8		29.3	7.8		55.8
Graduate	7	8.1	0		269.0	22.4	0.1	16.1	2.3									
Total	55	20.6	59	18.8	7460.0	501.8	3.2	230.7	103.1			3.7	10.8		29.3	7.8		55.8
CAS																		
Undergraduate	1,186	32.5	301	20.7	125905.0	8383.7	53.6	190.0	4724.0	1.4	0.2	86.5	798.7		1173.0	186.1	0.4	1076.2
Graduate	217	13.4	15	9.3	9999.0	833.3	5.3		617.3	11.8	0.3	63.3	5.7		5.3	5.0	3.3	0.3
Total	1,308	30.2	314	20.2	127260.0	8650.6	55.2	185.1	4599.3	13.2	0.5	146.7	788.9		1149.3	185.3	3.7	1023.3
SCS																		
Graduate	29	10.1			797.0	66.4	0.4		3.5	59.8			2.9					
Total	29	10.1			797.0	66.4	0.4		3.5	59.8			2.9					
ICAR																		
Graduate	28	11.0			983.0	81.9	0.5		4.3			66.5	1.0	0.3			1.5	
Total	28	11.0			983.0	81.9	0.5		4.3			66.5	1.0	0.3			1.5	
GSE																		
Undergraduate	54	24.1	13	14.3	4167.0	277.8	1.8	2.5	46.2			155.2	5.0		16.0	6.5		17.0
Graduate	212	15.0			11652.0	971.0	6.2		9.9			0.3	741.8	0.8		0.5	0.5	0.3
Total	266	16.9	13	14.3	15819.0	1248.8	8.0	2.5	56.1			0.3	897.0	5.8	16.0	7.0	0.5	17.2
ITE																		
Undergraduate	106	46.1	89	20.0	13998.0	933.2	6.0	2.3	106.5	0.3	0.2	4.1	596.4		111.7	7.3		55.5
Graduate	110	23.1			8107.0	675.6	4.3		9.5	8.0		0.5	649.6				1.5	
Total	216	34.4	89	20.0	22105.0	1608.8	10.3	2.3	116.0	8.3	0.2	4.6	1246.0		111.7	7.3	1.5	55.5
LAW																		
Professional	117	28.9			8784.0	585.6	3.7		1.4						584.0			
Total	117	28.9			8784.0	585.6	3.7		1.4						584.0			
SOM																		
Undergraduate	156	47.5	2	316.0	23212.0	1547.5	9.9	2.7	54.9			1.2	45.5		1279.3	6.5		80.9
Graduate	32	19.0			1802.0	150.2	1.0		0.8				0.3		137.7			
Total	188	42.6	2	316.0	25014.0	1697.6	10.8	2.7	55.6			1.2	45.7		1416.9	6.5		80.9
CNHS																		
Undergraduate	38	29.0	30	11.8	4370.0	291.3	1.9		0.6						0.2	273.1		1.6
Graduate	40	10.5	6	8.0	1638.0	136.5	0.9		0.8			1.8	0.3			120.2	0.3	
Total	78	19.5	36	11.2	6008.0	427.8	2.7		1.4			1.8	0.3		0.2	393.4	0.3	1.6
SPP																		
Graduate	55	11.0			2211.0	184.3	1.2		15.3	0.3	0.6		1.8		0.3		147.3	
Total	55	11.0			2211.0	184.3	1.2		15.3	0.3	0.6		1.8		0.3		147.3	
OTHER																		
Undergraduate	4	14.2	4	13.5	628.0	41.9	0.3	0.9	24.5	0.0	0.6	0.8	1.0		3.7	0.4	0.0	0.2
Graduate	0				2.0	0.2	0.0		0.0		0.2	0.0	0.0				0.0	
Total	4	14.2	4	13.5	630.0	42.0	0.3	0.9	24.5	0.0	0.8	0.8	1.0		3.7	0.4	0.0	0.2
UNIV TOTAL																		
Undergraduate	1,592	34.1	498	20.8	179471.0	11964.7	76.3	413.1	4382.4	1.7	1.0	251.4	1457.4		2613.1	487.9	0.4	1287.3
Professional	117	28.9			8784.0	585.6	3.7		1.4					584.0				
Graduate	730	15.0	21	9.0	37460.0	3121.7	19.9	16.1	663.6	80.0	67.8	808.3	661.5		143.2	127.2	152.9	0.6
Total	2,439	28.1	519	20.3	225715.0	15672.0	100.0	429.2	5047.4	81.7	68.8	1059.7	2118.9	584.0	2756.3	615.1	153.3	1287.9